



Non-Banking Financial Companies (NBFCs) Statistics

January-March, 2026

NBFCs Statistics

Quarterly

**January-March
2026**

**Statistics Department
Bangladesh Bank**

QUARTERLY
NBFCs STATISTICS

January-March, 2026



STATISTICS DEPARTMENT
BANGLADESH BANK

EDITORIAL COMMITTEE

Chairman

Ashish Kumar Roy
Executive Director (Statistics)

Members

Probir Kumar Sarker
Director (Statistics)

Suparna Rani Mohonta
Additional Director (Statistics)

Murad Ullah Bhuiyan
Joint Director

Md. Zahirul Islam
Joint Director

Jihan Fariya
Deputy Director

Mili Akter
Deputy Director

Mahmuda Ibneth Bithi
Assistant Director

Shimu Akter
Assistant Director

Any suggestion/comment for improvement in the contents of this booklet would be highly appreciated. Users may kindly contact with the following mailing address for their suggestions/comments and queries (if any):

Director (Statistics)
Statistics Department
Bangladesh Bank
Head office
Dhaka.
E-mail: probir.sarker@bb.org.bd

Contents	Page No
Introduction	i-iv
Explanatory Notes to the Tables	v-vi
A Review on Deposits, Loans and Advances of NBFCs	vii-xxii
Indicators	xxiii
Weighted Average Rates of Interest on Deposits	xxiv
Weighted Average Rates of Interest on Loans and Advances by Major Economic Purposes	xxiv

Table No	Table Name	Page No
Table-1	Deposits Distributed by Geographical Location and Gender of All NBFCs	1-4
Table-2	Deposits Distributed by Types of Accounts of All NBFCs	5
Table-3	Deposits Distributed by Geographical Location of All NBFCs	6-7
Table-4	Deposits Distributed by Sectors and Types of All NBFCs	8-11
Table-5	Deposits Distributed by Rates of Interest and Types of All NBFCs	12-17
Table-6	Deposits Distributed by Size of Accounts of All NBFCs	18-19
Table-7	Loans and Advances Categorised by Geographical Location and Gender of All NBFCs	20-23
Table-8	Loans and Advances Categorised by Securities of All NBFCs	24
Table-9	Loans and Advances Categorised by Securities of Public NBFCs	25
Table-10	Loans and Advances Categorised by Securities of Private NBFCs	26
Table-11	Loans and Advances Categorised by Securities of Non-Depository NBFCs	27
Table-12	Loans and Advances Categorised by Securities of Depository NBFCs	28
Table-13	Loans and Advances Categorised by Economic Purposes of All NBFCs	29-30
Table-14	Loans and Advances Categorised by Economic Purposes of Public NBFCs	31-32
Table-15	Loans and Advances Categorised by Economic Purposes of Private NBFCs	33-34
Table-16	Loans and Advances Categorised by Economic Purposes of Non-Depository NBFCs	35-36
Table-17	Loans and Advances Categorised by Economic Purposes of Depository NBFCs	37-38
Table-18	Loans and Advances Categorised by Rates of Interest and Securities of All NBFCs	39-44
Table-19	Loans and Advances Categorised by Rates of Interest and Securities of Public NBFCs	45-46
Table-20	Loans and Advances Categorised by Rates of Interest and Securities of Private NBFCs	47-52
Table-21	Loans and Advances Categorised by Rates of Interest and Securities of Non-Depository NBFCs	53-54
Table-22	Loans and Advances Categorised by Rates of Interest and Securities of Depository NBFCs	55-60
Table-23	Loans and Advances Categorised by Size of Accounts and Major Economic Purposes of All NBFCs	61-62
Table-24	Loans and Advances Categorised by Size of Accounts and Major Economic Purposes of Public NBFCs	63-64
Table-25	Loans and Advances Categorised by Size of Accounts and Major Economic Purposes of Private NBFCs	65-66
Table-26	Loans and Advances Categorised by Size of Accounts and Major Economic Purposes of Non-Depository NBFCs	67-68
Table-27	Loans and Advances Categorised by Size of Accounts and Major Economic Purposes of Depository NBFCs	69-70
Table-28	Loans and Advances Categorised by Size of Accounts of All NBFCs	71-72
Table-29	Loans and Advances Categorised by Size of Accounts of Public NBFCs	73-74
Table-30	Loans and Advances Categorised by Size of Accounts of Private NBFCs	75-76
Table-31	Loans and Advances Categorised by Size of Accounts of Non-Depository NBFCs	77-78
Table-32	Loans and Advances Categorised by Size of Accounts of Depository NBFCs	79-80
Table-33	Loans and Advances Categorised by Geographical Location of All NBFCs	81-82
Table-34	Loans and Advances Categorised by Geographical Location of Public NBFCs	83-84
Table-35	Loans and Advances Categorised by Geographical Location of Private NBFCs	85-86

Table No	Table Name	Page No
Table-36	Loans and Advances Categorised by Geographical Location of Non-Depository NBFCs	87-88
Table-37	Loans and Advances Categorised by Geographical Location of Depository NBFCs	89-90
Table-38	Loans and Advances Categorised by Size of Accounts and Sectors of All NBFCs	91-92
Table-39	Loans and Advances Categorised by Size of Accounts and Sectors of Public NBFCs	93-94
Table-40	Loans and Advances Categorised by Size of Accounts and Sectors of Private NBFCs	95-96
Table-41	Loans and Advances Categorised by Size of Accounts and Sectors of Non-Depository NBFCs	97-98
Table-42	Loans and Advances Categorised by Size of Accounts and Sectors of Depository NBFCs	99-100
Table-43	Disbursement, Outstanding, Recovery and Overdue (DORO) of Loans and Advances Categorised by Economic Purposes-All NBFCs	101
Table-44	Disbursement, Outstanding, Recovery and Overdue (DORO) of Loans and Advances Categorised by Economic Purposes-Public NBFCs	102
Table-45	Disbursement, Outstanding, Recovery and Overdue (DORO) of Loans and Advances Categorised by Economic Purposes-Private NBFCs	103
Table-46	Disbursement, Outstanding, Recovery and Overdue (DORO) of Loans and Advances Categorised by Economic Purposes-Depository NBFCs	104
Table-47	Disbursement, Outstanding, Recovery and Overdue (DORO) of Loans and Advances Categorised by Economic Purposes-Non Depository NBFCs	105

Appendix

1	List of Branches and their Code of 35 NBFCs in Bangladesh	106-115
2	Other Financial Institutions (Karmashangsthan Bank, Ansar-VDP Unnayan Bank and Bangladesh Samabaya Bank Limited)	116-166

Introduction

The institutions (other than Deposit Money Banks) which mainly carry out the financing business are termed as Non-Banking Financial Companies (NBFCs). It was constituted under the Financial Institutions Act, 1993 which has been abolished and updated with the Finance Company Act, 2023 in response to changing times. An NBFC is a finance Company that does not have full Banking license and also not a member of clearing house. It provides loans and advances for industries, commerce, transport, agriculture and building construction. Some of NBFCs take term deposits which are treated as Non-Bank Depository Corporations (NBDC) and some are non deposit taker but may deem to create liquidity. NBDC is a portion of NBFC.

In Bangladesh, Non-Banking Financial Companies (NBFCs) have a relatively recent history. The concept of NBFCs began to take shape in the 1980s and 1990s as the financial sector expanded. During this period, NBFCs started emerging to provide specialized financial services. Industrial Promotion and Development Company (IPDC), established in 1981, was the first private sector Non-Banking Financial Company (NBFC) in Bangladesh to begin operations. Since then the number has been increasing and it has now reached 35 NBFCs of which 3 are government-owned and 32 are private NBFCs. Again 30 NBFCs are Depository (NBDC) and 5 NBFCs are Non-Depository.

Since July, 1974 the Statistics Department of Bangladesh Bank has been collecting detailed information on deposits, debits, loans and advances, and bills from all branches of scheduled banks operating in Bangladesh in the prescribed formats on quarterly basis. Like Scheduled banks, NBFCs are playing an important role in the current economic activities, development, growth and financial inclusion etc. It becomes necessary to collect data from NBFC through the prescribed formats of NBFI-2 and NBFI-3 to fulfill the demand of policymakers, researchers and other stakeholders of the economy. This department had taken initiative to collect NBFCs data on quarterly basis from Oct.-Dec., 2018 quarter. In addition to that, Statistics Department is also collecting data from Bangladesh Samabaya Bank Limited and Non-Scheduled banks Ansar-VDP Unnayan Bank and Karmasangsthan Bank which are included in **Other Financial Institutions.**

From the quarter Oct.-Dec., 2021, the NBFCs were instructed to follow the “GUIDELINES TO FILL IN THE NBFI RETURNS- 1, 2 & 3” second edition, published in September, 2021. In this booklet, all statistical tables have been prepared on the basis of returns submitted through RIT (Rationalized Input Template) by the NBFCs.

The list of NBFCs is given below (which is divided on the basis of percentage of Government share):

A. Government Owned/Public NBFCs:

1. Agrani SME Finance PLC.
2. Bangladesh Infrastructure Finance Fund Limited (BIFFL)
3. Infrastructure Development Company Limited (IDCOL)

B. Private NBFCs:

1. Alliance Finance PLC.
2. Aviva Finance Limited
3. Bangladesh Finance PLC.
4. Bangladesh Industrial Finance Company Limited
5. Bay Leasing & Investment Limited
6. CVC Finance PLC.
7. DBH Finance PLC.
8. Fareast Finance & Investment Limited
9. FAS Finance & Investment Limited
10. First Finance PLC.
11. GSP Finance Company (Bangladesh) PLC.
12. Hajj Finance Company Limited
13. IDLC Finance PLC.
14. IIDFC PLC.
15. International Leasing and Financial Services Limited
16. IPDC Finance PLC.
17. Islamic Finance and Investment PLC.
18. LankaBangla Finance PLC.
19. Meridian Finance & Investment Limited
20. MIDAS Financing PLC.
21. National Finance PLC.
22. National Housing Finance PLC.
23. People's Leasing and Financial Services Limited (PLFS)

24. Phoenix Finance and Investments Limited
25. Premier Leasing & Finance Limited
26. Prime Finance & Investment Limited
27. Saudi-Bangladesh Industrial & Agricultural Investment Company Limited (SABINCO)
28. SFIL Finance PLC.
29. The UAE- Bangladesh Investment Company Limited
30. Union Capital Limited
31. United Finance PLC.
32. Uttara Finance & Investments Limited

Among all the above NBFCs the followings are Non-Depository:

1. Agrani SME Financing Company Limited
2. Bangladesh Infrastructure Finance Fund Limited (BIFFL)
3. Infrastructure Development Company Limited (IDCOL)
4. Saudi-Bangladesh Industrial & Agricultural Investment Company Limited (SABINCO)
5. The UAE- Bangladesh Investment Company Limited

The statistical tables contained in this issue have been prepared from the returns submitted by the individual NBFC as on the last day of the quarter ending March 31, 2026. At the end of the period under study, the total number of reported branches of NBFCs is 300.

For useful presentation of data, NBFCs have been classified into several groups viz. 'Public NBFCs', 'Private NBFCs', 'Depository' and 'Non-Depository' NBFCs.

The publication provides a detailed analysis of NBFCs deposits and outstanding loans and advances.

Data Confidentiality

Bangladesh Bank respects the right to privacy and confidentiality of the respondents and likes to mention that, under no circumstances will any individual statement or data be published or

made known to any other individual or corporate body without having written permission. Aggregated data, when published, will naturally conceal individual identity.

Explanatory Notes to the Statistical Tables

Table-1: Deposits Distributed by Geographical Location and Gender: The table provides statistics on deposit distributed by geographical location and gender.

Table-2: Deposits Distributed by Types of Accounts: This table shows the classification of deposits of NBFCs such as (a) Fixed Deposits, (b) Recurring Deposits, (c) Special Purpose Deposits, and (d) Restricted (Blocked) Deposits.

- a) **Fixed Deposits:** These are reclassified by period of maturity and are exclusively time deposits.
- b) **Recurring Deposits:** All types of recurring Deposits should be reported in this item. For example: Deposit Pension Scheme, Flexible Savings Plan, Monthly Savings Scheme etc.
- c) **Special Purpose Deposits:** This item comprises employees' provident funds/pension Accounts, contribution towards insurance funds, Hajj Deposits, Employees' guarantee/Security funds, Security Deposits, Gift Certificate Deposits, Sundry deposits, Surcharge and Development charge etc.
- d) **Restricted (Blocked) Deposits:** Balances of Restricted (Blocked) deposits should be reported in this item against private sector only. These deposits comprise obligations which carry special terms by the appropriate authority that may override normal liquidity characteristics (e.g. blocked or earmarked accounts). The nature of these deposits is the account holders do not have access to the funds during blocked period.

Table 3: Deposits Distributed by Geographical Location (Divisions/Districts): This table shows the division and district-wise distribution of deposits of the country.

Table 4: Deposits Distributed by Sectors and Types: This table provides a break up of deposits by different sectors and types.

Table 5: Deposits Distributed by Rates of Interest/Profit and Types: This table shows the rate of interest allowed by the NBFCs on different types of deposits. The rate of interest varies from time to time.

Table 6: Deposits Distributed by Size of Accounts: The table shows the statistics of number of accounts and corresponding amount falling within specified groups.

Table 7: Loans and Advances Categorised by Geographical Location and Gender: The table provides statistics on loans and advances categorised by geographical location and gender.

Table 8 to 12: Loans and Advances Categorised by Securities: These tables show the break-up of NBFCs loans and advances by types of securities.

Table 13 to 17: Loans and Advances Categorised by Economic Purposes: These tables show the loans and advances made by NBFCs to different economic purposes for which the borrowers obtain these funds.

Table 18 to 22: Loans and Advances Categorised by Rates of Interest and Securities: These tables give the rates of interest charged by the NBFCs on various types of securities.

Table 23 to 27: Loans and Advances Categorised by Size of Accounts and Major Economic Purposes: These tables provide statistics on loans and advances categorised by size of accounts and economic purposes.

Table 28 to 32: Loans and Advances Categorised by Size of Accounts: These tables provide statistics on no. of accounts of loans and advances categorised by size of accounts.

Table 33 to 37: Loans and Advances Categorised by Geographical Location (Division / Districts): These tables show the division and district-wise categorisation of loans and advances of the country.

Table 38 to 42: Loans and Advances Categorised by Size of Accounts and Sectors: These tables provide statistics on loans and

advances categorised by size of accounts and sectors.

Table 43 to 47: Disbursement, Outstanding, Recovery and Overdue of Loans and Advances Classified by Economic Purposes: These tables show the statistics of disbursement, outstanding, overdue and recovery of loans and advances categorised by economic purposes.

A Review on Deposits, Loans and Advances

(As on 31-03-2026)

Deposits

Total deposits (excluding inter NBFCs) of the NBFCs increased by Tk. 43137 lac or 0.84 percent to Tk. 5155881 lac during Jan.-Mar., 2026 as compared to Oct.-Dec., 2025.

Loans and Advances:

NBFCs' total loans and advances (included with accrued interest) decreased by Tk. 40403 lac or 0.51 percent to Tk.7842477 lac during Jan.-Mar.,

2026 as compared to Oct.-Dec., 2025. Whereas, loans and advances in public NBFCs decreased by Tk. 20200 lac or 1.30 percent to Tk. 1536654 lac and in private NBFCs decreased by Tk. 20205 lac or 0.32 percent to Tk. 6305822 lac during Oct.-Dec., 2025 (Table-1).

Table-1
Overall Deposits, Loans and Advances

(Amount in Lac Taka)

End Period	Deposits			Loans and advances		
	Public NBFCs	Private NBFCs	All	Public NBFCs	Private NBFCs	All
2025						
Jan.-Mar.	-	4948783	4948783	1460638	6235012	7695650
	-	100%	100%	18.98%	81.02%	100%
	-	(3.05)	(3.05)	(2.00)	(0.96)	(1.16)
Apr.-Jun.	-	4977381	4977381	1467182	6247334	7714516
	-	100%	100%	19.02%	80.98%	100%
	-	(0.58)	(0.58)	(0.45)	(0.20)	(0.25)
Jul.-Sep.	-	5072288	5072288	1493787	6279664	7773451
	-	100%	100%	19.22%	80.78%	100%
	-	(1.91)	(1.91)	(1.81)	(0.52)	(0.76)
Oct.-Dec.	-	5112744	5112744	1556854	6326027	7882880
	-	100%	100%	19.75%	80.25%	100%
	-	(0.80)	(0.80)	(4.22)	(0.74)	(1.41)
2026						
Jan.-Mar.	-	5155881	5155881	1536654	6305822	7842477
	-	100%	100%	19.59%	80.41%	100%
	-	(0.84)	(0.84)	(-1.30)	(-0.32)	(-0.51)

- Note:
1. Figures in parentheses represent rates of growth in percent over the preceding quarter.
 2. The percentage represents the proportion of the total.
 3. Minor differences may be shown due to rounding off.
 4. Public NBFCs are non-depository.

Deposits by Types of Accounts:

Breakdown by types of deposit accounts revealed that the share of fixed deposits increased from 96.02 to 96.16 percent at the end of the quarter under review as compared to

preceding quarter. The fixed deposits increased by Tk. 48665 lac or 0.99 percent to Tk. 4958124 lac at the end of the Jan.-Mar., 2026 as compared to Oct.-Dec., 2025 (Table-2).

Table-2
Deposits Distributed by Types of Accounts

(Amount in Lac Taka)

End Period	Fixed Deposits	Recurring Deposits	Other Deposits	Total Deposits
2025				
Jan.-Mar.	4787341	81372	80070	4948783
	96.74%	1.64%	1.62%	100%
	(2.85)	(-5.08)	(28.48)	(3.05)
Apr.-Jun.	4789384	84654	103343	4977381
	96.22%	1.70%	2.08%	100%
	(0.04)	(4.03)	(29.07)	(0.58)
Jul.-Sep.	4874362	89991	107935	5072288
	96.10%	1.77%	2.13%	100%
	(1.77)	(6.30)	(4.44)	(1.91)
Oct.-Dec.	4909459	94442	108843	5112744
	96.02%	1.85%	2.13%	100%
	(0.72)	(4.95)	(0.84)	(0.80)
2026				
Jan.-Mar.	4958124	93694	104063	5155881
	96.16%	1.82%	2.02%	100%
	(0.99)	(-0.79)	(-4.39)	(0.84)

- Note:
1. Figures in parentheses represent rates of growth in percent over the preceding quarter.
 2. The percentage represents the proportion of the total.
 3. Minor differences may be shown due to separate rounding off.
 4. Public NBFCs are non-depository.

Sector-wise Deposits:

The lion's share of NBFC deposits originated from the private sector, accounting for 91.60 percent at the end of Jan.-Mar., 2026. Private sector deposits increased by Tk. 42262 lac (0.90 percent) to Tk. 4722771 lac at the end of March 2026, compared with December 2025. Meanwhile, public sector deposits increased by

Tk. 875 lac (0.20 percent) to Tk. 433110 lac over the same period. Government deposits in the public sector increased by Tk. 142 lac or 2.94 percent to Tk. 4972 lac at the end March 2026 as compared to the preceding quarter (Table-3).

Table-3
Sector-wise Classification of Deposits

(Amount in Lac Taka)

End Period	Public Sector			Private Sector	Total Deposits (Public+Private)	Ratio (Public/Private)
	Government	Other than Government	Total			
2025						
Jan.-Mar.	4858	383549	388406	4560376	4948783	0.09
	0.10%	7.75%	7.85%	92.15%	100%	
	(1.31)	(4.11)	(4.08)	(2.96)	(3.05)	
Apr.-Jun.	4843	414046	418889	4558492	4977381	0.09
	0.10%	8.32%	8.42%	91.58%	100%	
	(-0.31)	(7.95)	(7.85)	(-0.04)	(0.58)	
Jul.-Sep.	4769	423859	428628	4643660	5072288	0.09
	0.09%	8.36%	8.45%	91.55%	100%	
	(-1.53)	(2.37)	(2.32)	(1.87)	(1.91)	
Oct.-Dec.	4830	427405	432235	4680509	5112744	0.09
	0.09%	8.36%	8.45%	91.55%	100%	
	(1.28)	(0.84)	(0.84)	(0.79)	(0.80)	
2026						
Jan.-Mar.	4972	428138	433110	4722771	5155881	0.09
	0.10%	8.30%	8.40%	91.60%	100%	
	(2.94)	(0.17)	(0.20)	(0.90)	(0.84)	

- Note:
1. Figures in parentheses represent rates of growth in percent over the preceding quarter.
 2. The percentage represents the proportion of the total.
 3. Minor differences may be shown due to separate rounding off.
 4. Public NBFCs are non-depository.

Division-wise Deposits:

Distribution of deposits by administrative areas revealed that Dhaka Division contributed majority (92.19 percent) of the total deposits in Jan.-Mar., 2026. The deposits in Dhaka Division increased by 0.63 percent to Tk. 4753373 lac at the end of Jan.-Mar., 2026 as compared

to Oct.-Dec., 2025. At the end of Jan.-Mar., 2026, Barishal Division recorded the lowest share of deposits, accounting for only 0.15 percent (Table-4).

Table-4
Division-wise Deposits

(Amount in Lac Taka)

End Period	Division								All Divisions
	Chattogram	Dhaka	Khulna	Rajshahi	Barishal	Sylhet	Rangpur	Mymensingh	
2025									
Jan.-Mar.	233905	4582613	36615	45743	7959	23808	9172	8968	4948783
	4.73%	92.60%	0.74%	0.92%	0.16%	0.48%	0.19%	0.18%	100%
	(5.41)	(3.13)	(-2.98)	(-1.24)	(1.29)	(-11.31)	(0.79)	(-2.63)	(3.05)
Apr.-Jun.	268419	4575232	38729	43620	8130	24373	9539	9340	4977381
	5.39%	91.92%	0.78%	0.88%	0.16%	0.49%	0.19%	0.19%	100%
	(14.76)	(-0.16)	(5.77)	(-4.64)	(2.16)	(2.37)	(4.00)	(4.14)	(0.58)
Jul.-Sep.	252116	4676979	43019	46656	8022	25043	10267	10186	5072288
	4.97%	92.21%	0.85%	0.92%	0.16%	0.49%	0.20%	0.20%	100%
	(-6.07)	(2.22)	(11.08)	(6.96)	(-1.33)	(2.75)	(7.63)	(9.07)	(1.91)
Oct.-Dec.	247034	4723683	42503	45184	7991	25483	10244	10622	5112744
	4.83%	92.39%	0.83%	0.88%	0.16%	0.50%	0.20%	0.21%	100%
	(-2.02)	(1.00)	(-1.20)	(-3.15)	(-0.39)	(1.75)	(-0.22)	(4.28)	(0.80)
2026									
Jan.-Mar.	260589	4753373	42949	44722	7973	25387	10077	10812	5155881
	5.05%	92.19%	0.83%	0.87%	0.15%	0.49%	0.20%	0.21%	100%
	(5.49)	(0.63)	(1.05)	(-1.02)	(-0.22)	(-0.38)	(-1.64)	(1.78)	(0.84)

- Note:
1. Figures in parentheses represent rates of growth in percent over the preceding quarter.
 2. The percentage represents the proportion of the total.
 3. Minor differences may be shown due to separate rounding off.
 4. Public NBFs are non-depository.

Gender-wise Deposits:

At the end of Jan.-Mar., 2026, the share of male-owned enterprise deposit accounts (4.80 percent) was 11.55 times higher than that of female-owned accounts (0.42 percent). In addition, the share of individual male-owned deposit accounts (60.70 percent) was 1.78 times higher than that of individual female-owned deposit accounts (34.09 percent). The individual male's deposit accounts increased by 29281 or 8.40 percent to 377997 and male-owned enterprise deposit accounts decreased by 212 or 0.70 percent to 29884 at the end of Jan.-Mar., 2026 as compared to Oct.-Dec., 2025. At the same time, individual female's deposit accounts increased by 22288 or 11.73 percent to 212258 but female-owned enterprise deposit accounts decreased by 13 or 0.50 percent to 2587 at the end of the quarter

under review as compared to the preceding quarter.

The share of individual male's deposit amount is increased by Tk. 16806 lac or 1.25 percent to Tk. 1359296 lac and the share of male-owned deposit amount in enterprise increased by Tk. 10474 lac or 0.36 percent to Tk. 2925336 lac respectively at the end of Jan.-Mar., 2026 as compared to Oct.-Dec., 2025 and the share of individual female's deposit amount is increased by Tk. 15994 lac or 2.04 percent to Tk. 800356 lac at the end of Jan.-Mar., 2026 as compared to the preceding quarter. On the other hand, the share of female-owned deposit amount in enterprise decreased by Tk. 139 lac or 0.20 percent to Tk. 70892 lac at the end of the quarter under review as compared to the preceding quarter (Table-5).

Table-5

Number of Deposit Accounts and Deposits distributed by Gender

End Period	Number of Deposit Account					Deposits (in Lac Taka)				
	Male		Female		Total	Male		Female		Total
	Individual	Enterprise	Individual	Enterprise		Individual	Enterprise	Individual	Enterprise	
2025										
Jan.-Mar.	267108	30895	140228	2676	440907	1390456	2766797	726213	65318	4948783
	60.58%	7.01%	31.80%	0.61%	100%	28.10%	55.91%	14.67%	1.32%	100%
	(7.21)	(1.84)	(6.74)	(-11.01)	(6.53)	(-1.89)	(7.80)	(-5.09)	(21.92)	(3.05)
Apr.-Jun.	292825	30059	154742	2537	480163	1313112	2849090	749666	65512	4977381
	60.98%	6.26%	32.23%	0.53%	100%	26.38%	57.24%	15.06%	1.32%	100%
	(9.63)	(-2.71)	(10.35)	(-5.19)	(8.90)	(-5.56)	(2.97)	(3.23)	(0.30)	(0.58)
Jul.-Sep.	330655	30082	177468	2620	540825	1335881	2893912	773391	69104	5072288
	61.14%	5.56%	32.81%	0.48%	100.00%	26.34%	57.05%	15.25%	1.36%	100%
	(12.92)	(0.08)	(14.69)	(3.27)	(12.63)	(1.73)	(1.57)	(3.16)	(5.48)	(1.91)
Oct.-Dec.	348716	30096	189970	2600	571382	1342490	2914862	784362	71031	5112744
	61.03%	5.27%	33.25%	0.46%	100%	26.26%	57.01%	15.34%	1.39%	100%
	(5.46)	(0.05)	(7.04)	(-0.76)	(5.65)	(0.49)	(0.72)	(1.42)	(2.79)	(0.80)
2026										
Jan.-Mar.	377997	29884	212258	2587	622726	1359296	2925336	800356	70892	5155881
	60.70%	4.80%	34.09%	0.42%	100%	26.36%	56.74%	15.52%	1.37%	100%
	(8.40)	(-0.70)	(11.73)	(-0.50)	(8.99)	(1.25)	(0.36)	(2.04)	(-0.20)	(0.84)

- Note:
1. Figures in parentheses represent rates of growth in percent over the preceding quarter.
 2. The percentage represents the proportion of the total.
 3. Minor differences may be shown due to separate rounding off.
 4. Public NBFCs are non-depository.

Sector-wise Loans and Advances:

Loans and advances in the private sector decreased by Tk. 40036 lac or 0.51 percent to Tk. 7839815 lac at the end of Jan.-Mar., 2026 as compared to Oct.-Dec., 2025. However,

loans and advances to the public sector decreased by Tk. 369 lac or 12.18 percent to Tk. 2661 lac as compared Oct.-Dec., 2025 (Table-6).

Table- 6
Sector-wise Loans and Advances

(Amount in Lac Taka)

End Period	Public Sector			Private Sector	Total Loans and advances (Public+Private)	Ratio (Public/Private)
	Government	Other than Government	Total			
2025						
Jan.-Mar.	6171	---	6171	7689479	7695650	0.001
	0.08%	---	0.08%	99.92%	100%	
	(-16.28)	---	(-16.28)	(1.17)	(1.16)	
Apr.-Jun.	5143	---	5143	7709373	7714516	0.001
	0.07%	---	0.07%	99.93%	100%	
	(-16.66)	---	(-16.66)	(0.26)	(0.25)	
Jul.-Sep.	3059	---	3059	7770391	7773451	0.000
	0.04%	---	0.04%	99.96%	100%	
	(-40.52)	---	(-40.52)	(0.79)	(0.76)	
Oct.-Dec.	3030	---	3030	7879851	7882880	0.000
	0.04%	---	0.04%	99.96%	100%	
	(-0.95)	---	(-0.95)	(1.41)	(1.41)	
2026						
Jan.-Mar.	2661	---	2661	7839815	7842477	0.001
	0.03%	---	0.03%	99.97%	100%	
	(-12.18)	---	(-12.18)	(-0.51)	(-0.51)	

- Note:
1. Figures in parentheses represent rates of growth in percent over the preceding quarter.
 2. The percentage represents the proportion of the total.
 3. Minor differences may be shown due to separate rounding off.

Economic Purpose-wise Disbursements of Loans and Advances:

Total disbursements of loans and advances decreased by 7.98 percent in Jan.-Mar., 2026 compared with Oct.-Dec., 2025 and decreased by 3.88 percent compared with Jan.-Mar., 2025. Bulk of loans and advances disbursements (39.09 percent) was used for 'Industry' purpose followed by disbursement amounts for 'Consumer Finance' (28.53 percent) and 'Trade & Commerce' (22.48 percent) during Jan.-Mar., 2026. Loans and advances disbursements to the 'Trade & Commerce' purpose increased by Tk. 33424 lac or 36.35 percent to Tk. 125381 lac, 'Consumer Finance' purpose increased by Tk.

31149 lac or 24.34 percent to Tk. 159102 lac, and in 'Transport' increased by Tk. 1615 lac or 36.01 percent to Tk. 6100 lac during Jan.-Mar., 2026 as compared to Oct.-Dec., 2025 but in 'Industry' decreased by Tk. 64201 lac or 22.75 percent to Tk. 217999 lac, and in 'Construction' decreased by Tk. 14934 lac or 34.61 percent to Tk. 28217 lac, during Jan.-Mar., 2026 as compared to Oct.-Dec., 2025. Finally, in 'Others' disbursements showed a decrease by Tk. 35911 lac or 69.56 percent to Tk. 15718 lac during the quarter under review as compared to Oct.-Dec., 2025 (Table-7).

Table -7
Economic Purpose-wise Disbursements

(Amount in Lac Taka)

Period	Agriculture Fishing & Forestry	Industry	Construction	Transport	Trade & Commerce	Consumer Finance	Others	Total
2025								
Jan.-Mar.	7023	234542	41828	8591	160927	106066	21299	580275
	1.21%	40.42%	7.21%	1.48%	27.73%	18.28%	3.67%	100%
	(64.42)	(-19.97)	(-18.31)	(4.72)	(8.44)	(10.29)	(-37.05)	(-8.64)
Apr.-Jun.	7960	199176	43916	8906	142575	68527	38236	509297
	1.56%	39.11%	8.62%	1.75%	27.99%	13.46%	7.51%	100%
	(13.35)	(-15.08)	(4.99)	(3.67)	(-11.40)	(-35.39)	(79.52)	(-12.23)
Jul.-Sep.	2877	191210	60117	6517	113531	84663	26841	485756
	0.59%	39.36%	12.38%	1.34%	23.37%	17.43%	5.53%	100%
	(-63.85)	(-4.00)	(36.89)	(-26.83)	(-20.37)	(23.55)	(-29.80)	(-4.62)
Oct.-Dec.	4718	282200	43151	4485	91957	127953	51629	606092
	0.78%	46.56%	7.12%	0.74%	15.17%	21.11%	8.52%	100%
	(63.96)	(47.59)	(-28.22)	(-31.18)	(-19.00)	(51.13)	(92.35)	(24.77)
2026								
Jan.-Mar.	5225	217999	28217	6100	125381	159102	15718	557742
	0.94%	39.09%	5.06%	1.09%	22.48%	28.53%	2.82%	100%
	(10.75)	(-22.75)	(-34.61)	(36.01)	(36.35)	(24.34)	(-69.56)	(-7.98)

- Note:
1. Figures in parentheses represent rates of growth in percent over the preceding quarter.
 2. The percentage represents the proportion of the total.
 3. Minor differences may be shown due to separate rounding off.
 4. Others=Other Institutional Loan & Miscellaneous.

Economic Purpose-wise Loans and Advances (Outstanding):

Bulk of Outstanding loans and advances (43.62 percent) was used for 'Industry' purpose followed by loans and advances for 'Trade & Commerce' (19.72 percent) and 'Consumer Finance' (13.25 percent) at the end of Jan.-Mar., 2026. Industry loans and advances decreased by Tk. 11059 lac or 0.32 percent to Tk. 3420801 lac, 'Construction' loans and advances decreased by Tk. 2077 lac or 0.20 percent to Tk. 1027928 lac 'Trade & Commerce' loans and advances

decreased by Tk. 1257 lac or 0.08 percent to Tk. 1546210 lac and 'Consumer Finance' loans and advances decreased by Tk. 2348 lac or 0.23 percent to Tk. 1038754 lac at the end of the quarter Jan.-Mar., 2026 as compared to Oct.-Dec., 2025. Finally, 'Others' loans and advances decreased by Tk. 15251 lac or 2.49 percent to Tk. 596610 lac, at the end of the quarter under review as compared to Oct.-Dec., 2025 (Table-8).

Table -8
Economic Purpose-wise Loans and Advances

(Amount in Lac Taka)

End Period	Agriculture Fishing & Forestry	Industry	Construction	Transport	Trade & Commerce	Consumer Finance	Others	Total
2025								
Jan.-Mar.	70198	3297579	963669	162592	1568299	1059666	573647	7695650
	0.91%	42.85%	12.52%	2.11%	20.38%	13.77%	7.45%	100%
	(9.91)	(1.82)	(1.75)	(-3.60)	(-0.27)	(-1.36)	(5.69)	(1.16)
Apr.-Jun.	72988	3306139	986365	159369	1561188	1048254	580213	7714516
	0.95%	42.86%	12.79%	2.07%	20.24%	13.59%	7.52%	100%
	(3.97)	(0.26)	(2.36)	(-1.98)	(-0.45)	(-1.08)	(1.14)	(0.25)
Jul.-Sep.	64550	3363856	1002844	145704	1566853	1040979	588664	7773451
	0.83%	43.27%	12.90%	1.87%	20.16%	13.39%	7.57%	100%
	(-11.56)	(1.75)	(1.67)	(-8.57)	(0.36)	(-0.69)	(1.46)	(0.76)
Oct.-Dec.	71316	3431860	1030005	149270	1547467	1041102	611861	7882880
	0.90%	43.54%	13.07%	1.89%	19.63%	13.21%	7.76%	100%
	(10.48)	(2.02)	(2.71)	(2.45)	(-1.24)	(0.01)	(3.94)	(1.41)
2026								
Jan.-Mar.	71184	3420801	1027928	140990	1546210	1038754	596610	7842477
	0.91%	43.62%	13.11%	1.80%	19.72%	13.25%	7.61%	100%
	(-0.19)	(-0.32)	(-0.20)	(-5.55)	(-0.08)	(-0.23)	(-2.49)	(-0.51)

- Note:
1. Figures in parentheses represent rates of growth in percent over the preceding quarter.
 2. The percentage represents the proportion of the total.
 3. Minor differences may be shown due to separate rounding off.
 4. Others=Other Institutional Loan & Miscellaneous.

Economic Purpose-wise Recoveries of Loans and Advances:

Total loans and advances recovery increased by 18.50 percent in Jan.-Mar., 2026 compared to Oct.-Dec., 2025 and increased by 17.48 percent compared to Jan.-Mar., 2025. Loans and advances recovery (41.58 percent) from 'Industry' purpose followed by 'Consumer Finance' (22.99 percent) and 'Trade & Commerce' (21.42 percent) during the quarter Jan.-Mar., 2026. Loans and advances recovery in 'Industry' loans and advances recovery showed

an increase of 10.24 percent to Tk. 326264 lac, in 'Consumer Finance' increased by 46.61 percent to Tk. 180403 lac and in 'Trade and commerce' loans and advances recovery increased of 56.33 percent to Tk. 168117 lac as compared to Oct.-Dec., 2025. Finally, 'Construction' showed a decrease by 36.89 percent to Tk. 61691 lac during Jan.-Mar., 2026 as compared to the preceding quarter (Table-9).

Table -9
Economic Purpose-wise Recoveries

(Amount in Lac Taka)

Period	Agriculture Fishing & Forestry	Industry	Construction	Transport	Trade & Commerce	Consumer Finance	Others	Total
2025								
Jan.-Mar.	6224	269730	77883	14654	162492	117047	19909	667939
	0.93%	40.38%	11.66%	2.19%	24.33%	17.52%	2.98%	100%
	(-16.61)	(-0.78)	(7.94)	(-13.62)	(-2.36)	(0.13)	(0.61)	(-0.54)
Apr.-Jun.	6360	317596	76851	14245	174931	93805	45513	729301
	0.87%	43.55%	10.54%	1.95%	23.99%	12.86%	6.24%	100%
	(2.18)	(17.75)	(-1.33)	(-2.79)	(7.65)	(-19.86)	(128.61)	(9.19)
Jul.-Sep.	8145	288826	65303	7836	109377	98749	18695	596930
	1.36%	48.39%	10.94%	1.31%	18.32%	16.54%	3.13%	100%
	(28.06)	(-9.06)	(-15.03)	(-44.99)	(-37.47)	(5.27)	(-58.92)	(-18.15)
Oct.-Dec.	4846	295963	97753	6835	107538	123046	26203	662184
	0.73%	44.69%	14.76%	1.03%	16.24%	18.58%	3.96%	100%
	(-40.50)	(2.47)	(49.69)	(-12.77)	(-1.68)	(24.61)	(40.16)	(10.93)
2026								
Jan.-Mar.	6832	326264	61691	10940	168117	180403	30438	784686
	0.87%	41.58%	7.86%	1.39%	21.42%	22.99%	3.88%	100%
	(40.96)	(10.24)	(-36.89)	(60.07)	(56.33)	(46.61)	(16.16)	(18.50)

- Note:
1. Figures in parentheses represent rates of growth in percent over the preceding quarter.
 2. The percentage represents the proportion of the total.
 3. Minor differences may be shown due to separate rounding off.
 4. Others=Other Institutional Loan & Miscellaneous.

Security-wise Loans and Advances:

An analysis of loans and advances classified by securities revealed that the highest outstanding of 39.23 percent of the total loans and advances are against 'Real Estate', while the lowest 1.47 percent loans and advances are against 'Shares & Securities' at the end of Jan.-Mar., 2026. Loans and advances against 'Real Estate'

increased by 0.04 percent to Tk.3076424 lac at the end of Jan.-Mar., 2026. But 'Financial Obligations Only' shows a decrease of 1.06 percent to Tk. 1870404 lac at the end of Jan.-Mar., 2026 as compared to Oct.-Dec., 2025 (Table-10).

Table-10
Security-wise Loans and Advances

(Amount in Lac Taka)

End Period	Shares & Securities	Commodities	Machinery/ Fixed Assets	Real Estate	Financial Obligations Only	Guarantee of Institutions	Other Items	Total
<u>2025</u>								
Jan.-Mar.	126542	207825	312802	3100644	1584773	713740	1649323	7695650
	1.64%	2.70%	4.06%	40.29%	20.59%	9.27%	21.43%	100%
	(-11.02)	(-5.28)	(1.73)	(-0.70)	(13.52)	(4.39)	(-5.02)	(1.16)
Apr.-Jun.	125944	198176	307930	3119372	1595925	740863	1626306	7714516
	1.63%	2.57%	3.99%	40.44%	20.69%	9.60%	21.08%	100%
	(-0.47)	(-4.64)	(-1.56)	(0.60)	(0.70)	(3.80)	(-1.40)	(0.25)
Jul.-Sep.	111089	208645	337667	3057758	1835465	631881	1590946	7773451
	1.43%	2.68%	4.34%	39.34%	23.61%	8.13%	20.47%	100%
	(-11.80)	(5.28)	(9.66)	(-1.98)	(15.01)	(-14.71)	(-2.17)	(0.76)
Oct.-Dec.	110516	204779	353445	3075269	1890465	648110	1600296	7882880
	1.40%	2.60%	4.48%	39.01%	23.98%	8.22%	20.30%	100%
	(-0.52)	(-1.85)	(4.67)	(0.57)	(3.00)	(2.57)	(0.59)	(1.41)
<u>2026</u>								
Jan.- Mar.	115615	206246	339735	3076424	1870404	658447	1575605	7842477
	1.47%	2.63%	4.33%	39.23%	23.85%	8.40%	20.09%	100%
	(4.61)	(0.72)	(-3.88)	(0.04)	(-1.06)	(1.59)	(-1.54)	(-0.51)

- Note:
1. Figures in parentheses represent rates of growth in percent over the preceding quarter.
 2. The percentage represents the proportion of the total.
 3. Minor differences may be shown due to separate rounding off.

Gender-wise Loans and Advances:

The share of male-owned enterprise loans and advances accounts (28.93 percent) is 6.39 times more than that of the female-owned enterprise loans and advances accounts (4.53 percent) and the share of individual male's accounts (56.25 percent) is 5.47 times more than that of the individual female's accounts in (10.29 percent) at the end of Jan.-Mar., 2026. Individual male's accounts increased by 1356 or 1.28 percent to 107468 and individual female's accounts increased by 386 or 2.00 percent to 19659 in Jan.-Mar., 2026 as compared to Oct.-Dec., 2025. However, male-owned enterprise loans and advances accounts increased by 414 or 0.75 percent to 55263 but female-owned enterprise loans and advances accounts decreased by 24 or 0.28 percent to 8655 during

the quarter under review as compared to Oct.-Dec., 2025. On the other hand, the share of individual male's loans and advances is increased by Tk. 2850 lac or 0.23 percent to Tk. 1220239 lac but the loans and advances amount of male-owned enterprises decreased by Tk. 45722 lac or 0.75 percent to Tk. 6079768 lac respectively at the end of Jan.-Mar., 2026 as compared to Oct.-Dec., 2025. While, the share of individual female's loans and advances is increased by Tk. 1921 lac or 0.72 percent to Tk. 268274 lac and the loans and advances amount of female-owned enterprises increased by Tk. 548 lac or 0.20 percent to Tk. 274196 lac respectively during the quarter under review as compared to Oct.-Dec., 2025 (Table-11).

Table-11
Number of Loans and Advances Accounts and Amount distributed by Gender

End Period	Number of Account					Loans and advance (Amount in Lac Taka)				
	Male		Female		Total	Male		Female		Total
	Individual	Enterprise	Individual	Enterprise		Individual	Enterprise	Individual	Enterprise	
2025										
Jan.-Mar.	119060	59840	18955	11331	209186	1231312	5941087	265150	258101	7695650
	56.92%	28.61%	9.06%	5.42%	100%	16.00%	77.20%	3.45%	3.35%	100%
	(1.03)	(-0.45)	(1.99)	(-4.54)	(0.37)	(-0.41)	(0.91)	(0.08)	(18.05)	(1.16)
Apr.-Jun.	116662	58819	19908	9576	204965	1230683	5969688	263707	250438	7714516
	56.92%	28.70%	9.71%	4.67%	100%	15.95%	77.38%	3.42%	3.25%	100%
	(-2.01)	(-1.71)	(5.03)	(-15.49)	(-2.02)	(-0.05)	(0.48)	(-0.54)	(-2.97)	(0.25)
Jul.-Sep.	109675	56898	19376	9253	195202	1223150	6016220	262877	271204	7773451
	56.19%	29.15%	9.93%	4.74%	100%	15.73%	77.39%	3.38%	3.49%	100%
	(-5.99)	(-3.27)	(-2.67)	(-3.37)	(-4.76)	(-0.61)	(0.78)	(-0.31)	(8.29)	(0.76)
Oct.-Dec.	106112	54849	19273	8679	188913	1217389	6125490	266353	273648	7882880
	56.17%	29.03%	10.20%	4.59%	100%	15.44%	77.71%	3.38%	3.47%	100%
	(-3.25)	(-3.60)	(-0.53)	(-6.20)	(-3.22)	(-0.47)	(1.82)	(1.32)	(0.90)	(1.41)
2026										
Jan.-Mar.	107468	55263	19659	8655	191045	1220239	6079768	268274	274196	7842477
	56.25%	28.93%	10.29%	4.53%	100%	15.56%	77.52%	3.42%	3.50%	100%
	(1.28)	(0.75)	(2.00)	(-0.28)	(1.13)	(0.23)	(-0.75)	(0.72)	(0.20)	(-0.51)

- Note:
1. Figures in parentheses represent rates of growth in percent over the preceding quarter.
 2. The percentage represents the proportion of the total.
 3. Minor differences may be shown due to separate rounding off.

Division-wise Loans and Advances:

Division-wise loans and advances revealed that Dhaka Division availed the highest 85.13 percent and Barishal Division availed the lowest 0.60 percent of total loans and advances at the end of Jan.-Mar., 2026. The loans and advances increased in Khulna Division by 0.24 percent to Tk. 143609 lac, in Rajshahi Division by 3.34 percent to Tk. 143355 lac, in Barishal Division by 3.69 percent to Tk. 46835 lac, Rangpur Division by 3.76 percent to Tk. 67753 lac

and in Mymensingh Division by 1.69 percent to Tk. 71293 lac but in Dhaka Division loans and advances decreased by 0.60 percent to Tk. 6676037 lac, in Chattogram Division by 1.52 percent to Tk. 632983 lac, in Sylhet Division by 1.13 percent to Tk. 60611 lac, at the end of Jan.-Mar., 2026 as compared to Oct.-Dec., 2025 (Table-12).

Table-12
Division-wise Loans and Advances

(Amount in Lac Taka)

End Period	Division								
	Chattogram	Dhaka	Khulna	Rajshahi	Barishal	Sylhet	Rangpur	Mymensingh	All
2025									
Jan.-Mar.	651568	6544504	130245	137475	41765	62235	60570	67289	7695650
	8.47%	85.04%	1.69%	1.79%	0.54%	0.81%	0.79%	0.87%	100%
	(-1.57)	(1.75)	(-1.80)	(-8.51)	(-12.67)	(3.02)	(5.03)	(3.07)	(1.16)
Apr.-Jun.	644597	6570836	130032	135373	43081	61509	60794	68294	7714516
	8.36%	85.17%	1.69%	1.75%	0.56%	0.80%	0.79%	0.89%	100%
	(-1.07)	(0.40)	(-0.16)	(-1.53)	(3.15)	(-1.17)	(0.37)	(1.49)	(0.25)
Jul.-Sep.	635084	6622015	137310	141047	43710	61472	63463	69349	7773451
	8.17%	85.19%	1.77%	1.81%	0.56%	0.79%	0.82%	0.89%	100%
	(-1.48)	(0.78)	(5.60)	(4.19)	(1.46)	(-0.06)	(4.39)	(1.54)	(0.76)
Oct.-Dec.	642721	6716303	143262	138717	45169	61304	65299	70105	7882880
	8.15%	85.20%	1.82%	1.76%	0.57%	0.78%	0.83%	0.89%	100%
	(1.20)	(1.42)	(4.33)	(-1.65)	(3.34)	(-0.27)	(2.89)	(1.09)	(1.41)
2026									
Jan.-Mar.	632983	6676037	143609	143355	46835	60611	67753	71293	7842477
	8.07%	85.13%	1.83%	1.83%	0.60%	0.77%	0.86%	0.91%	100%
	(-1.52)	(-0.60)	(0.24)	(3.34)	(3.69)	(-1.13)	(3.76)	(1.69)	(-0.51)

- Note:
1. Figures in parentheses represent rates of growth in percent over the preceding quarter.
 2. The percentage represents the proportion of the total.
 3. Minor differences may be shown due to separate rounding off.

Depository and Non-Depository NBFCs:

In the reference quarter Jan.-Mar., 2026 Depository NBFCs loans and advances accounts (91.70%) was 11.05 times more than that of the Non-Depository NBFCs loans and advances accounts (8.30%). Loans and advances accounts of Depository NBFCs increased by 2275 or 1.32 percent to Tk. 175185 but Non-Depository NBFCs decreased by 143 or 0.89 percent to 15860 at the end of the quarter as compared to Oct.-Dec., 2025. In case of share of Depository NBFCs loans and advances amount (79.59%)

was 3.90 times more than that of the Non-Depository NBFCs loans and advances (20.41%) at the end of Jan.-Mar., 2026 as compared to Oct.-Dec., 2025. Depository NBFCs loans and advances decreased by 0.31 percent to Tk. 6241551 lac and Non-Depository NBFCs loans and advances decreased by 1.29 percent to Tk. 1600926 lac respectively during the quarter under review as compared to Oct.-Dec., 2025 (Table-13).

Table-13
Overall Depository and Non-Depository Position

(Amount in Lac Taka)

End Period	Depository NBFCs		Non-Depository NBFCs		Total No. of Loans and advances Account	Total loans and advances
	Loans and advances Account	Loans and advances	Loans and advances Account	Loans and advances		
2025						
Jan.-Mar.	193396	6184599	15790	1511051	209186	7695650
	92.45%	80.36%	7.55%	19.64%	100%	100%
	(0.52)	(0.96)	(-1.34)	(1.97)	(0.37)	(1.16)
Apr.-Jun.	189164	6197056	15801	1517460	204965	7714516
	92.29%	80.33%	7.71%	19.67%	100%	100%
	(-2.19)	(0.20)	(0.07)	(0.42)	(-2.02)	(0.25)
Jul.-Sep.	179275	6227243	15927	1546207	195202	7773451
	91.84%	80.11%	8.16%	19.89%	100%	100%
	(-5.23)	(0.49)	(0.80)	(1.89)	(-4.76)	(0.76)
Oct.-Dec.	172910	6260961	16003	1621919	188913	7882880
	91.53%	79.42%	8.47%	20.58%	100%	100%
	(-3.55)	(0.54)	(0.48)	(4.90)	(-3.22)	(1.41)
2026						
Jan.-Mar.	175185	6241551	15860	1600926	191045	7842477
	91.70%	79.59%	8.30%	20.41%	100%	100%
	(1.32)	(-0.31)	(-0.89)	(-1.29)	(1.13)	(-0.51)

- Note:
1. Figures in parentheses represent rates of growth in percent over the preceding quarter.
 2. The percentage represents the proportion of the total.
 3. Minor differences may be shown due to separate rounding off.
 4. Here, the number of Depository NBFCs is 30 and the number of Non-Depository NBFCs is 5.

Division-wise Loans and Advances/Deposits Ratio:

Ratio of loans and advances to deposits in Chattogram, Dhaka, Khulna, Rajshahi, Barishal, Sylhet, Rangpur and Mymensingh Division are 2.43, 1.40, 3.34, 3.21, 5.87, 2.39,

6.72 and 6.59 respectively at the end of Jan.-Mar., 2026 as compared to 2.60, 1.42, 3.37, 3.07, 5.65, 2.41, 6.37 and 6.60 respectively at the end of Oct.-Dec., 2025 (Table-14).

Table-14
Division-wise Loans and Advances/Deposits Ratio

(Amount in Lac Taka)

Divisions	Jan.-Mar., 2026			Oct.-Dec., 2025		
	Loans and advances	Deposits	Ratio	Loans and advances	Deposits	Ratio
Chattogram	632983	260589	2.43	642721	247034	2.60
Dhaka	6676037	4753373	1.40	6716303	4723683	1.42
Khulna	143609	42949	3.34	143262	42503	3.37
Rajshahi	143355	44722	3.21	138717	45184	3.07
Barishal	46835	7973	5.87	45169	7991	5.65
Sylhet	60611	25387	2.39	61304	25483	2.41
Rangpur	67753	10077	6.72	65299	10244	6.37
Mymensingh	71293	10812	6.59	70105	10622	6.60
Total	7842477	5155881	1.52	7882880	5112744	1.54

Note: 1. Here, the number of NBFCs is 35 in Loans and advances and 30 in Deposits (five are Non-Depository).

Table-15**Deposits Distributed by Gender and Geolocation Type (Household Sector)**

Deposits (Household)												
End Period	Number of Account						Amount (In Lac Taka)					
	Male		Female		Total		Male		Female		Total	
	Rural	Urban	Rural	Urban	Rural	Urban	Rural	Urban	Rural	Urban	Rural	Urban
Apr.-Jun., 25	1011	291814	397	154345	1408	446159	2756	1310356	1108	748558	3864	2058914
Jul.-Sep., 25	1051	329604	424	177044	1475	506648	3044	1332837	1225	772166	4268	2105004
Oct.-Dec., 25	1054	347662	419	189551	1473	537213	2744	1339746	1220	783142	3964	2122888
Jan.-Mar., 26	1079	376918	416	211842	1495	588760	3106	1356191	1176	799180	4282	2155371

Table-16**Loans and Advances Distributed by Gender and Geolocation Type (Household Sector)**

Loans and Advances (Household)												
End Period	Number of Account						Amount (In Lac Taka)					
	Male		Female		Total		Male		Female		Total	
	Rural	Urban	Rural	Urban	Rural	Urban	Rural	Urban	Rural	Urban	Rural	Urban
Apr.-Jun., 25	274	116388	47	19861	321	136249	1204	1229479	88	263619	1292	1493098
Jul.-Sep., 25	261	109414	44	19332	305	128746	1128	1222022	89	262788	1217	1484810
Oct.-Dec., 25	251	105861	44	19229	295	125090	1139	1216250	97	266256	1236	1482506
Jan.-Mar., 26	249	107219	56	19603	305	126822	1137	1219102	106	268168	1243	1487270

Table-17

Age Distribution of Depositors and Borrowers (Household Sector) As on Mar. 31, 2026

Age Group (Years)	Number of Depositors	Number of Deposit Accounts	Deposits (Lac Taka)	Number of Borrowers	Number of Loan Accounts	Loans (Lac Taka)
<=24	63981	86618	39333	454	490	3796
25-34	106208	154547	122697	25946	27099	85208
35-44	82028	137237	327264	41806	46052	404169
45-54	50350	96569	439835	28394	32697	502605
55-64	26700	61973	486515	13341	15642	337407
65+	17361	53311	744009	4326	5147	155327
Total	346628	590255	2159652	114267	127127	1488513

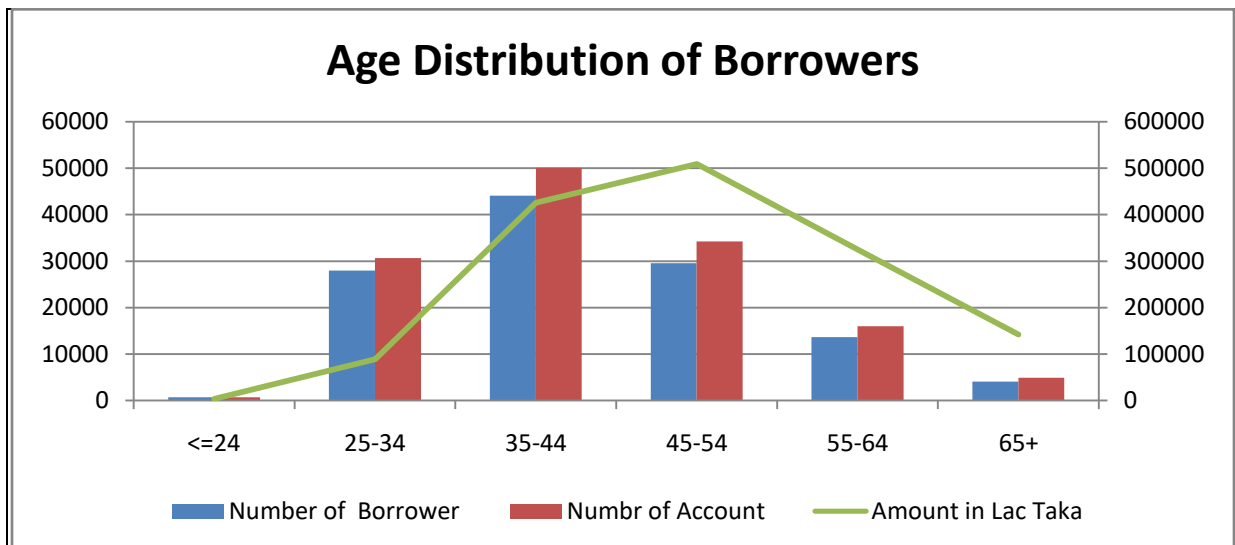
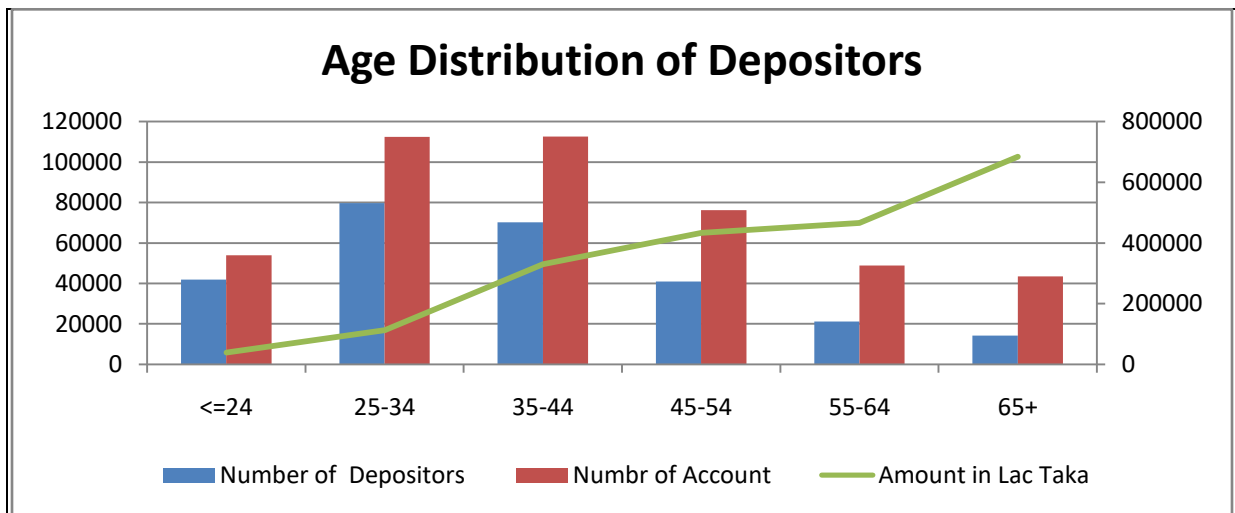

Indicators

Items	As on	
	Mar. 31, 2026	Dec. 31, 2025
1. Number of NBFCs	35	35
2. Number of Reported Branches	300	299
3. Total Number of deposits Accounts	622726	571382
Male	407881	378812
Female	214845	192570
4. Total Deposits Amount (in Lac Taka)	5155881	5112744
Male	4284633	4257352
Female	871248	855392
5. Total Number of Individual Depositors (Household Sector)	346628	319303
Male	222055	205912
Female	124573	113391
6. Total Number of loan Accounts	191045	188913
Male	162731	160961
Female	28314	27952
7. Total Loans and Advances Amount (in Lac Taka)	7842477	7882880
Male	7300007	7342879
Female	542470	540001
8. Total Number of Individual Borrowers (Household Sector)	114267	112637
Male	96548	95131
Female	17719	17506

**Weighted Average Rates of Interest on Deposits
As on March 31, 2026**

NBFCs	All Deposit	Fixed Deposits	For less than 6 Months	For 6 Months to less than 1 year	For 1 year to less than 2 years	For 2 years to less than 3 years	For 3 years and above	Recurring Deposit Pension Scheme	Special Purpose Deposits	Restricted (Blocked) Deposits
All NBFCs	10.30	10.44	9.98	9.99	10.67	11.11	11.57	9.99	3.45	8.58

**Weighted Average Rates of Interest on Loans and Advances
by Major Economic Purposes
As on March 31, 2026**

NBFCs	All Advances	Agriculture Fishing & Forestry	Industry		Construction	Transport	Trade & Commerce	Other Institutional Loan	Consumer Finance	Miscellaneous
			Term Loan	Working Capital Financing And Factoring						
All NBFCs	12.71	13.93	11.42	13.89	11.73	13.93	14.31	11.67	14.48	10.75
Public NBFCs	8.24	16.74	8.43	9.78	6.93	-	16.75	6.14	4.48	6.00
Private NBFCs	13.80	13.21	13.34	14.08	14.01	13.93	14.28	12.06	14.49	12.77
Non-Depository NBFCs	8.43	15.21	8.66	9.78	6.93	-	16.75	6.14	4.34	6.00
Depository NBFCs	13.81	13.40	13.35	14.08	14.01	13.93	14.28	12.06	14.49	12.77

Statistical Tables

Deposits Distributed by Geographical

All

Division / District	Deposits as on 31-03-2026									
	No. of Account					Amount				
	Male		Female		Total	Male		Female		Total
	Individual	Enterprise	Individual	Enterprise		Individual	Enterprise	Individual	Enterprise	
Barishal Division	1282	251	766	115	2414	3661	1602	1897	813	7973
Barguna	---	---	---	---	---	---	---	---	---	---
Barishal	1282	251	766	115	2414	3661	1602	1897	813	7973
Bhola	---	---	---	---	---	---	---	---	---	---
Jhalokathi	---	---	---	---	---	---	---	---	---	---
Patuakhali	---	---	---	---	---	---	---	---	---	---
Pirojpur	---	---	---	---	---	---	---	---	---	---
Chattogram Division	20110	2704	10864	406	34084	109541	94984	53135	2929	260589
Bandarban	---	---	---	---	---	---	---	---	---	---
Brahmanbaria	87	1	60	1	149	180	137	358	0	675
Chandpur	---	---	---	---	---	---	---	---	---	---
Chattogram	15914	1939	8379	204	26436	95194	87522	44152	1718	228586
Cox's Bazar	285	---	65	---	350	205	---	94	---	299
Cumilla	2341	427	1511	127	4406	10775	4669	7039	815	23298
Feni	165	5	95	---	265	290	383	141	---	813
Khagrachari	---	---	---	---	---	---	---	---	---	---
Lakshmipur	---	---	---	---	---	---	---	---	---	---
Noakhali	1318	332	754	74	2478	2897	2273	1353	396	6918
Rangamati	---	---	---	---	---	---	---	---	---	---
Dhaka Division	341304	24620	192671	1522	560117	1191627	2776352	722311	63083	4753373
Dhaka	334412	23002	188540	1280	547234	1163465	2753750	707501	61567	4686283
Faridpur	929	158	542	53	1682	3470	1704	1710	321	7205
Gazipur	2789	771	1364	88	5012	9293	13094	3411	540	26339
Gopalganj	---	---	---	---	---	---	---	---	---	---
Kishoreganj	---	---	---	---	---	---	---	---	---	---
Madaripur	---	---	---	---	---	---	---	---	---	---
Manikganj	---	---	---	---	---	---	---	---	---	---
Munshiganj	---	---	---	---	---	---	---	---	---	---
Narayanganj	2280	568	1811	84	4743	10614	6850	8150	560	26173
Narsingdi	894	121	414	17	1446	4785	954	1539	95	7373
Rajbari	---	---	---	---	---	---	---	---	---	---
Shariatpur	---	---	---	---	---	---	---	---	---	---
Tangail	---	---	---	---	---	---	---	---	---	---
Khulna Division	4910	633	2641	290	8474	19653	11516	9286	2495	42949
Bagerhat	---	---	---	---	---	---	---	---	---	---
Chuadanga	342	17	63	1	423	314	189	66	6	574
Jashore	2109	321	998	176	3604	5533	5500	2328	1900	15260
Jhenaidah	---	---	---	---	---	---	---	---	---	---

Table-1

Location & Gender

NBFCs

(Amount in Lac Taka)

Deposits as on 31-12-2025										Division / District
No. of Account					Amount					
Male		Female		Total	Male		Female		Total	
Individual	Enterprise	Individual	Enterprise		Individual	Enterprise	Individual	Enterprise		
1339	271	772	110	2492	3711	1668	1862	750	7991	Barishal Division
---	---	---	---	---	---	---	---	---	---	Barguna
1339	271	772	110	2492	3711	1668	1862	750	7991	Barishal
---	---	---	---	---	---	---	---	---	---	Bhola
---	---	---	---	---	---	---	---	---	---	Jhalokathi
---	---	---	---	---	---	---	---	---	---	Patuakhali
---	---	---	---	---	---	---	---	---	---	Pirojpur
20240	2686	10722	416	34064	108458	83644	51974	2958	247034	Chattogram Division
---	---	---	---	---	---	---	---	---	---	Bandarban
85	3	66	---	154	190	150	326	---	666	Brahmanbaria
---	---	---	---	---	---	---	---	---	---	Chandpur
15981	1907	8217	232	26337	94506	76173	43146	1861	215686	Chattogram
323	---	91	---	414	289	---	110	---	399	Cox's Bazar
2313	438	1487	117	4355	10319	4726	6875	749	22669	Cumilla
184	5	90	---	279	382	374	104	---	859	Feni
---	---	---	---	---	---	---	---	---	---	Khagrachari
---	---	---	---	---	---	---	---	---	---	Lakshmipur
1354	333	771	67	2525	2773	2221	1414	348	6755	Noakhali
---	---	---	---	---	---	---	---	---	---	Rangamati
311504	24804	170620	1526	508454	1174532	2777718	708114	63320	4723683	Dhaka Division
304576	23199	166513	1290	495578	1146790	2755250	694103	61882	4658025	Dhaka
901	152	542	43	1638	3461	1604	1758	258	7082	Faridpur
2782	783	1383	94	5042	9001	12695	3237	574	25508	Gazipur
---	---	---	---	---	---	---	---	---	---	Gopalganj
---	---	---	---	---	---	---	---	---	---	Kishoreganj
---	---	---	---	---	---	---	---	---	---	Madaripur
---	---	---	---	---	---	---	---	---	---	Manikganj
---	---	---	---	---	---	---	---	---	---	Munshiganj
2355	546	1786	82	4769	10698	7222	7564	526	26009	Narayanganj
890	124	396	17	1427	4582	946	1452	79	7059	Narsingdi
---	---	---	---	---	---	---	---	---	---	Rajbari
---	---	---	---	---	---	---	---	---	---	Shariatpur
---	---	---	---	---	---	---	---	---	---	Tangail
4942	636	2574	285	8437	19727	11316	9041	2419	42503	Khulna Division
---	---	---	---	---	---	---	---	---	---	Bagerhat
364	18	60	3	445	280	37	45	8	371	Chuadanga
2147	324	995	165	3631	5583	5414	2233	1810	15040	Jashore
---	---	---	---	---	---	---	---	---	---	Jhenaidah

Deposits Distributed by Geographical

All

Division / District	Deposits as on 31-03-2026									
	No. of Account					Amount				
	Male		Female		Total	Male		Female		Total
	Individual	Enterprise	Individual	Enterprise		Individual	Enterprise	Individual	Enterprise	
Khulna	1962	190	1155	69	3376	12353	4581	5640	340	22914
Kushtia	497	105	425	44	1071	1453	1246	1253	250	4202
Magura	---	---	---	---	---	---	---	---	---	---
Meherpur	---	---	---	---	---	---	---	---	---	---
Narail	---	---	---	---	---	---	---	---	---	---
Satkhira	---	---	---	---	---	---	---	---	---	---
Mymensingh Division	1170	439	722	43	2374	4499	3517	2559	237	10812
Jamalpur	---	---	---	---	---	---	---	---	---	---
Mymensingh	1170	439	722	43	2374	4499	3517	2559	237	10812
Netrokona	---	---	---	---	---	---	---	---	---	---
Sherpur	---	---	---	---	---	---	---	---	---	---
Rajshahi Division	4809	584	2603	128	8124	17588	19841	6521	772	44722
Bogura	3174	450	1699	98	5421	13608	18559	4507	636	37310
Chapai Nawabganj	---	---	---	---	---	---	---	---	---	---
Joypurhat	---	---	---	---	---	---	---	---	---	---
Naogaon	---	---	---	---	---	---	---	---	---	---
Natore	41	45	18	7	111	297	279	119	56	751
Pabna	120	6	24	1	151	359	36	59	3	457
Rajshahi	1474	83	862	22	2441	3323	968	1836	77	6204
Sirajganj	---	---	---	---	---	---	---	---	---	---
Rangpur Division	1743	299	815	52	2909	3840	3975	1936	326	10077
Dinajpur	1088	155	544	18	1805	2721	2784	1193	73	6772
Gaibandah	---	---	---	---	---	---	---	---	---	---
Kurigram	---	---	---	---	---	---	---	---	---	---
Lalmonirhat	---	---	---	---	---	---	---	---	---	---
Nilphamari	---	---	---	---	---	---	---	---	---	---
Panchagarh	---	---	---	---	---	---	---	---	---	---
Rangpur	655	144	271	34	1104	1119	1191	743	253	3305
Thakurgaon	---	---	---	---	---	---	---	---	---	---
Sylhet Division	2669	354	1176	31	4230	8888	13549	2712	238	25387
Habiganj	228	105	106	12	451	869	1485	310	50	2713
Moulvi Bazar	101	1	44	---	146	431	3	37	---	471
Sunamganj	---	---	---	---	---	---	---	---	---	---
Sylhet	2340	248	1026	19	3633	7588	12060	2366	188	22202
Grand Total	377997	29884	212258	2587	622726	1359296	2925336	800356	70892	5155881

Table- 1 (Concl'd)

Location & Gender

NBFCs

Deposits as on 31-12-2025										Division / District
No. of Account					Amount					
Male		Female		Total	Male		Female		Total	
Individual	Enterprise	Individual	Enterprise		Individual	Enterprise	Individual	Enterprise		
1907	184	1127	71	3289	12275	4607	5655	340	22877	Khulna
524	110	392	46	1072	1589	1258	1108	259	4214	Kushtia
---	---	---	---	---	---	---	---	---	---	Magura
---	---	---	---	---	---	---	---	---	---	Meherpur
---	---	---	---	---	---	---	---	---	---	Narail
---	---	---	---	---	---	---	---	---	---	Satkhira
1151	421	680	44	2296	4587	3369	2430	236	10622	Mymensingh Division
---	---	---	---	---	---	---	---	---	---	Jamalpur
1151	421	680	44	2296	4587	3369	2430	236	10622	Mymensingh
---	---	---	---	---	---	---	---	---	---	Netrokona
---	---	---	---	---	---	---	---	---	---	Sherpur
4976	597	2643	133	8349	18244	19695	6445	800	45184	Rajshahi Division
3300	448	1748	104	5600	14293	18371	4511	695	37870	Bogura
---	---	---	---	---	---	---	---	---	---	Chapai Nawabganj
---	---	---	---	---	---	---	---	---	---	Joypurhat
---	---	---	---	---	---	---	---	---	---	Naogaon
40	48	23	7	118	390	291	146	50	877	Natore
139	13	26	1	179	285	52	41	3	381	Pabna
1497	88	846	21	2452	3275	981	1748	52	6056	Rajshahi
---	---	---	---	---	---	---	---	---	---	Sirajganj
1838	320	799	50	3007	4062	3989	1885	309	10244	Rangpur Division
1140	169	544	21	1874	2877	2832	1139	85	6933	Dinajpur
---	---	---	---	---	---	---	---	---	---	Gaibandah
---	---	---	---	---	---	---	---	---	---	Kurigram
---	---	---	---	---	---	---	---	---	---	Lalmonirhat
---	---	---	---	---	---	---	---	---	---	Nilphamari
---	---	---	---	---	---	---	---	---	---	Panchagarh
698	151	255	29	1133	1185	1158	746	224	3312	Rangpur
---	---	---	---	---	---	---	---	---	---	Thakurgaon
2726	361	1160	36	4283	9169	13463	2612	239	25483	Sylhet Division
230	106	105	15	456	891	1461	329	66	2748	Habiganj
101	1	44	---	146	422	3	36	---	461	Moulvi Bazar
---	---	---	---	---	---	---	---	---	---	Sunamganj
2395	254	1011	21	3681	7856	11999	2247	173	22274	Sylhet
348716	30096	189970	2600	571382	1342490	2914862	784362	71031	5112744	Grand Total

Table-2

**Deposits Distributed by Types of Accounts
All NBFCs**

(Amount in Lac Taka)

Type of Deposits	Deposits as on 31-03-2026				Deposits as on 31-12-2025		
	No. of Accounts	Amount	% of Total Amount	Average Per A/C (B/A)	No. of Accounts	Amount	% of Total Amount
	A	B	C	D	E	F	G
1. Fixed Deposits	185996	4958124	96.16%	27	181603	4909459	96.02%
a. Less than 6 Months	40292	945759	18.34%	23	39155	933414	18.26%
b. For 6 Months to less than 1 Year	31682	1297455	25.16%	41	30551	1262900	24.70%
c. For 1 Year to less than 2 Years	80802	2226713	43.19%	28	79336	2229941	43.62%
d. For 2 Years to less than 3 Years	6431	133934	2.60%	21	6010	129104	2.53%
e. Above 3 years (Including Monthly Benefit Scheme, Double/Triple Benefit Scheme, Ogrim Munafa etc.)	26789	354262	6.87%	13	26551	354100	6.93%
2. Recurring Deposits (Deposit Pension Scheme)	426028	93694	1.82%	0	379042	94442	1.85%
3. Special Purpose Deposits	10452	87942	1.71%	8	10464	86875	1.70%
4. Restricted (Blocked) Deposits	250	16121	0.31%	64	273	21968	0.43%
Grand Total	622726	5155881	100%	8	571382	5112744	100%

Table-3

**Deposits Distributed by Geographical Location
All NBFCs**

(Amount in Lac Taka)

Division/ District	Deposits as on 31-03-2026		Deposits as on 31-12-2025	
	No. of Account	Amount	No. of Account	Amount
Barishal Division	2414	7973	2492	7991
Barguna	---	---	---	---
Barishal	2414	7973	2492	7991
Bhola	---	---	---	---
Jhalokathi	---	---	---	---
Patuakhali	---	---	---	---
Pirojpur	---	---	---	---
Chattogram Division	34084	260589	34064	247034
Bandarban	---	---	---	---
Brahmanbaria	149	675	154	666
Chandpur	---	---	---	---
Chattogram	26436	228586	26337	215686
Cox's Bazar	350	299	414	399
Cumilla	4406	23298	4355	22669
Feni	265	813	279	859
Khagrachari	---	---	---	---
Lakshmipur	---	---	---	---
Noakhali	2478	6918	2525	6755
Rangamati	---	---	---	---
Dhaka Division	560117	4753373	508454	4723683
Dhaka	547234	4686283	495578	4658025
Faridpur	1682	7205	1638	7082
Gazipur	5012	26339	5042	25508
Gopalganj	---	---	---	---
Kishoreganj	---	---	---	---
Madaripur	---	---	---	---
Manikganj	---	---	---	---
Munshiganj	---	---	---	---
Narayanganj	4743	26173	4769	26009
Narsingdi	1446	7373	1427	7059
Rajbari	---	---	---	---
Shariatpur	---	---	---	---
Tangail	---	---	---	---
Khulna Division	8474	42949	8437	42503
Bagerhat	---	---	---	---
Chuadanga	423	574	445	371
Jashore	3604	15260	3631	15040
Jhenaidah	---	---	---	---

**Deposits Distributed by Geographical Location
All NBFCs**

(Amount in Lac Taka)

Division/ District	Deposits as on 31-03-2026		Deposits as on 31-12-2025	
	No. of Account	Amount	No. of Account	Amount
Khulna	3376	22914	3289	22877
Kushtia	1071	4202	1072	4214
Magura	---	---	---	---
Meherpur	---	---	---	---
Narail	---	---	---	---
Satkhira	---	---	---	---
Mymensingh Division	2374	10812	2296	10622
Jamalpur	---	---	---	---
Mymensingh	2374	10812	2296	10622
Netrokona	---	---	---	---
Sherpur	---	---	---	---
Rajshahi Division	8124	44722	8349	45184
Chapai Nawabganj	---	---	---	---
Bogura	5421	37310	5600	37870
Joypurhat	---	---	---	---
Naogaon	---	---	---	---
Natore	111	751	118	877
Pabna	151	457	179	381
Rajshahi	2441	6204	2452	6056
Sirajganj	---	---	---	---
Rangpur Division	2909	10077	3007	10244
Dinajpur	1805	6772	1874	6933
Gaibandah	---	---	---	---
Kurigram	---	---	---	---
Lalmonirhat	---	---	---	---
Nilphamari	---	---	---	---
Panchagarh	---	---	---	---
Rangpur	1104	3305	1133	3312
Thakurgaon	---	---	---	---
Sylhet Division	4230	25387	4283	25483
Habiganj	451	2713	456	2748
Moulvi Bazar	146	471	146	461
Sunamganj	---	---	---	---
Sylhet	3633	22202	3681	22274
Grand Total	622726	5155881	571382	5112744

**Deposits Distributed
All**

Deposits as on 31-03-2026						
Category of Depositors	Fixed Deposits					
	For less than 6 Months	For 6 Months to less than 1 Year	For 1 Year to less than 2 Years	For 2 Years to less than 3 Years	For 3 Years and Above	Total (A to E)
	A	B	C	D	E	F
A. Public Sector	25909	194383	202191	---	10621	433105
1. Government Sector	413	434	4126	---	---	4972
i) Food Ministry (Including Food Divisions /Directorates)	---	---	---	---	---	---
ii) Presidency, Prime Minister's Office, Other Ministries, Parliament, Judiciary, All Directorates and Department	---	23	---	---	---	23
iii) Autonomous and Semi-Autonomous Bodies	413	411	4126	---	---	4949
2. Other Public Sector (Other than Govt.)	25496	193949	198066	---	10621	428132
i) Public Non-financial Corporations	4188	4306	1360	---	---	9855
ii) Local Authorities	---	---	114	---	---	114
iii) Other Financial Intermediaries (OFI) Except DMB's-Public	150	4691	653	---	621	6116
iv) Insurance Companies & Pension Funds (ICPF)-Public	---	297	5981	---	---	6278
v) Scheduled Banks-Public	20423	162295	122987	---	10000	315705
vi) Non-Bank Depository Corporations (NBDC) Public	734	22359	66971	---	---	90065
B. Private Sector	919850	1103071	2024522	133934	343642	4525019
1. Non-Financial Corporations	187925	193340	421783	22498	50038	875584
i) Agriculture, Fishing & Livestock	1094	3141	2341	58	189	6823
ii) Industries	152420	163065	318693	12152	29522	675852
iii) Commerce & Trade (Excluding Individual Businessmen)	21579	22072	70373	10275	19482	143781
a) Importers	1820	5293	27357	9511	10689	54669
b) Exporters	1481	484	2128	---	---	4093
c) Importers and Exporters	5459	8345	8695	77	88	22664
d) Whole Sale Traders	3431	2966	15090	390	7157	29033
e) Retail Traders	9062	2933	14910	282	1531	28719
f) Other Business Institutions/ Organisations	326	2052	2194	15	17	4604
iv) Non Govt. Publicity & News Media	28	273	3614	---	259	4175
v) Private Educational Institutions	12802	4789	26762	13	585	44952
vi) Other Private Sector (Official Account n.i.e.) (Sundry Deposit, CIB Inquiry Charge, Clearing Adjustment Account, Inoperative Account, Suspense Account etc.)	---	---	---	---	---	---

**by Sectors and Types
NBFCs**

(Amount in Lac Taka)

Deposits as on 31-03-2026				Deposits as on 31-12-2025	
Recurring Deposits (Deposit Pension Scheme)	Special Purpose Deposits	Restricted (Blocked) Deposits	Total (F to I)	Total	Category of Depositors
G	H	I	J		
---	5	---	433110	432235	A. Public Sector
---	---	---	4972	4830	1. Government Sector
---	---	---	---	---	i) Food Ministry (Including Food Divisions /Directorates)
---	---	---	23	23	ii) Presidency, Prime Minister's Office, Other Ministries, Parliament, Judiciary, All Directorates and Department
---	---	---	4949	4807	iii) Autonomous and Semi- Autonomous Bodies
---	5	---	428138	427405	2. Other Public Sector (Other than Govt.)
---	5	---	9860	9782	i) Public Non-financial Corporations
---	---	---	114	114	ii) Local Authorities
---	---	---	6116	6090	iii) Other Financial Intermediaries (OFI) Except DMB's-Public
---	---	---	6278	6268	iv) Insurance Companies & Pension Funds (ICPF)-Public
---	---	---	315705	315292	v) Scheduled Banks-Public
---	---	---	90065	89859	vi) Non-Bank Depository Corporations (NBDC) Public
93694	87937	16121	4722771	4680509	B. Private Sector
4968	55688	2431	938671	915917	1. Non-Financial Corporations
207	451	---	7481	7313	i) Agriculture, Fishing & Livestock
3307	25258	2426	706842	685010	ii) Industries
1425	28637	---	173843	172843	iii) Commerce & Trade (Excluding Individual Businessmen)
67	591	---	55327	54139	a) Importers
20	108	---	4221	4042	b) Exporters
137	118	---	22919	23863	c) Importers and Exporters
589	18853	---	48475	48532	d) Whole Sale Traders
564	8960	---	38243	37743	e) Retail Traders
47	7	---	4658	4524	f) Other Business Institutions/ Organisations
---	---	---	4175	4288	iv) Non Govt. Publicity & News Media
30	60	5	45047	45468	v) Private Educational Institutions
---	1283	---	1283	995	vi) Other Private Sector (Official Account n.i.e.) (Sundry Deposit, CIB Inquiry Charge, Clearing Adjustment Account, Inoperative Account, Suspense Account etc.)

**Deposits Distributed
All**

Deposits as on 31-03-2026						
Category of Depositors	Fixed Deposits					
	For less than 6 Months	For 6 Months to less than 1 Year	For 1 Year to less than 2 Years	For 2 Years to less than 3 Years	For 3 Years and Above	Total (A to E)
	A	B	C	D	E	F
2. Financial Corporations	348358	530273	540618	35300	39513	1494063
i) Non-Bank Depository Corporations -Private	759	3897	8432	3	1676	14767
ii) Other Financial Intermediaries- Private (Except) DMBs.	26761	52521	70924	2004	2031	154240
iii) Insurance Companies and Pension Funds- Private	75827	110042	366712	31279	32915	616774
iv) Financial Auxiliaries	4506	7401	16920	982	1460	31268
v) Scheduled Banks	240505	356414	77630	1034	1431	677013
3. Foreign Offices/Embassies/ Enterprises/Companies/Liaison Offices/ Farms/NGOs(Excluding Multinational Companies incorporated in Bangladesh)	---	---	22	---	---	22
4. Non-profit Institutions Serving Households (NPISH)	15110	19711	63843	481	8674	107818
5. Households (Individual Customers)	368457	359747	998255	75655	245418	2047532
a) Farmer/Fisherman	50	43	134	4	99	330
b) Businessman/Industrialists	83158	72191	196270	11588	61364	424571
c) Non Resident Bangladeshi	3249	1974	4520	338	501	10581
d) Service Holder (salaried persons)	159414	151783	408826	34066	104135	858224
e) Professionals and Self-employed Persons (Doctors, Lawyers, Contractors, Taxi Drivers, Architects, Consultants etc.)	33953	42928	98317	4649	14823	194670
f) Foreign Individuals	---	---	---	---	---	---
g) Housewives	47656	46270	151546	14613	35272	295357
h) Students	8719	7949	19482	964	4355	41468
i) Minor/Autistics/Disabled and other dependent persons	747	363	1344	266	1372	4092
j) Retired persons	24499	27399	93523	7526	16986	169933
k) Old/ Widowed/Distressed person	1	100	208	---	---	309
l) Land Lords/Ladies	6828	8745	23998	1640	6403	47614
m) Other Local Individuals	186	2	87	---	108	383
Grand Total	945759	1297455	2226713	133934	354262	4958124

**by Sectors and Types
NBFCs**

(Amount in Lac Taka)

Deposits as on 31-03-2026				Deposits as on 31-12-2025	
Recurring Deposits (Deposit Pension Scheme)	Special Purpose Deposits	Restricted (Blocked) Deposits	Total (F to I)	Total	Category of Depositors
G	H	I	J		
1160	20962	261	1516445	1530474	2. Financial Corporations
118	---	---	14886	14944	i) Non-Bank Depository Corporations -Private
43	544	261	155088	163636	ii) Other Financial Intermediaries- Private (Except) DMBs.
997	20412	---	638183	632011	iii) Insurance Companies and Pension Funds- Private
---	6	---	31274	31874	iv) Financial Auxiliaries
2	---	---	677015	688009	v) Scheduled Banks
---	---	---	22	22	3. Foreign Offices/Embassies/ Enterprises/Companies/Liaison Offices/ Farms/NGOs(Excluding Multinational Companies incorporated in Bangladesh)
104	58	---	107980	107245	4. Non-profit Institutions Serving Households (NPISH)
87462	11228	13430	2159652	2126852	5. Households (Individual Customers)
92	18	---	440	487	a) Farmer/Fisherman
19051	10211	2254	456086	452452	b) Businessman/Industrialists
88	4	---	10673	9565	c) Non Resident Bangladeshi
42469	660	8147	909500	899378	d) Service Holder (salaried persons)
4725	23	758	200177	195754	e) Professionals and Self-employed Persons (Doctors, Lawyers, Contractors, Taxi Drivers, Architects, Consultants etc.)
0	---	---	0	3	f) Foreign Individuals
12661	167	766	308951	301626	g) Housewives
5765	---	362	47595	45612	h) Students
232	---	116	4440	4197	i) Minor/Autistics/Disabled and other dependent persons
1711	30	561	172234	168051	j) Retired persons
---	---	---	309	308	k) Old/ Widowed/Distressed person
667	115	466	48861	47737	l) Land Lords/Ladies
1	---	---	385	1682	m) Other Local Individuals
93694	87942	16121	5155881	5112744	Grand Total

Deposits Distributed by Rates

All

Deposits as on 31-03-2026						
Rates of Interest	Fixed Deposits					
	For less than 6 Months	For 6 Months to less than 1 Year	For 1 Year to less than 2 Years	For 2 Years to less than 3 Years	For 3 Years and Above	Total (A to E)
	A	B	C	D	E	F
0.00	---	---	---	---	---	---
0.01-0.25	89	---	---	---	---	89
0.26-0.50	---	---	---	---	---	---
0.51-0.75	---	---	---	---	---	---
0.76-1.00	---	---	---	---	---	---
1.01-1.25	---	---	---	---	---	---
1.26-1.50	---	---	---	---	---	---
1.76-2.00	---	---	---	---	---	---
2.01-2.25	---	---	---	---	---	---
2.26-2.50	---	---	---	---	---	---
2.51-2.75	---	---	---	---	---	---
2.76-3.00	---	---	---	5	---	5
3.01-3.25	4	---	---	---	---	4
3.26-3.50	1084	193	178	---	---	1456
3.51-3.75	---	---	---	---	---	---
3.76-4.00	---	41	6	4	---	52
4.01-4.25	---	---	---	---	---	---
4.26-4.50	---	---	---	---	---	---
4.76-5.00	11116	391	2350	---	239	14097
5.01-5.25	729	17651	---	---	100	18480
5.26-5.50	4512	---	100027	---	10	104549
5.51-5.75	147	41	400	204	80	872
5.76-6.00	3311	3046	7065	3928	3509	20859
6.01-6.25	18079	---	---	24	123	18226
6.26-6.50	8923	6840	2190	---	386	18340
6.51-6.75	---	19225	17294	250	550	37319

**of Interest and Types
NBFCs**

(Amount in Lac Taka)

Deposits as on 31-03-2026				Deposits as on 31-12-2025	
Recurring Deposits (Deposit Pension Scheme)	Special Purpose Deposits	Restricted (Blocked) Deposits	Total (F to I)	Total	Rates of Interest
G	H	I	J		
---	12779	---	12779	12719	0.00
---	707	---	795	606	0.01-0.25
---	12	---	12	12	0.26-0.50
---	5	---	5	5	0.51-0.75
---	12204	26	12229	12223	0.76-1.00
---	1	---	1	---	1.01-1.25
---	90	---	90	90	1.26-1.50
---	139	---	139	142	1.76-2.00
---	38	---	38	38	2.01-2.25
---	22	---	22	28	2.26-2.50
---	29	---	29	79	2.51-2.75
---	30308	---	30313	29350	2.76-3.00
---	11	---	15	11	3.01-3.25
---	20	---	1476	45	3.26-3.50
---	72	---	72	72	3.51-3.75
---	1528	---	1579	1642	3.76-4.00
---	8	---	8	500	4.01-4.25
---	500	---	500	5	4.26-4.50
3	4313	527	18941	19154	4.76-5.00
138	2480	1812	22909	23077	5.01-5.25
---	12878	2724	120150	120150	5.26-5.50
---	62	---	934	709	5.51-5.75
241	1007	---	22107	22492	5.76-6.00
0	1630	---	19857	13882	6.01-6.25
401	204	---	18945	15532	6.26-6.50
45	---	---	37364	25550	6.51-6.75

Deposits Distributed by Rates
All

Deposits as on 31-03-2026						
Rates of Interest	Fixed Deposits					
	For less than 6 Months	For 6 Months to less than 1 Year	For 1 Year to less than 2 Years	For 2 Years to less than 3 Years	For 3 Years and Above	Total (A to E)
	A	B	C	D	E	F
6.76-7.00	2530	2102	41013	1134	3500	50279
7.01-7.25	---	35	169	4	700	908
7.26-7.50	318	---	10439	14	3596	14367
7.51-7.75	---	17262	280	170	1391	19102
7.76-8.00	75741	146584	85712	239	2113	310390
8.01-8.25	32	12340	662	73	2365	15472
8.26-8.50	18356	29950	53300	1452	8526	111584
8.51-8.75	993	5190	3027	19	3021	12250
8.76-9.00	77225	140582	46432	890	5475	270604
9.01-9.25	5016	10722	34472	132	2047	52389
9.26-9.50	31089	23414	36949	399	1202	93054
9.51-9.75	89898	108884	98475	713	5244	303215
9.76-10.00	64353	59766	50590	818	10856	186384
10.01-10.25	139887	96036	93616	2658	2486	334682
10.26-10.50	165822	255397	212709	14078	31433	679438
10.51-10.75	14048	23341	101854	32131	3855	175229
10.76-11.00	41030	42043	127512	4310	10205	225101
11.01-11.25	9711	21978	79697	2236	5167	118789
11.26-11.50	61573	35715	159487	15251	16094	288121
11.51-11.75	11262	18858	120266	8118	8413	166917
11.76-12.00	48179	102275	316151	22436	86906	575947
12.01-12.25	3353	51952	103976	4887	26679	190847
12.26-12.50	13984	9321	159449	8549	39689	230992
12.51-12.75	9488	10400	87690	4152	10000	121731
12.76-13.00	4594	4085	36359	2700	8876	56613
13.01-13.25	158	302	6963	146	14966	22534

**of Interest and Types
NBFCs**

(Amount in Lac Taka)

Deposits as on 31-03-2026				Deposits as on 31-12-2025	
Recurring Deposits (Deposit Pension Scheme)	Special Purpose Deposits	Restricted (Blocked) Deposits	Total (F to I)	Total	Rates of Interest
G	H	I	J		
5462	308	465	56514	58362	6.76-7.00
49	---	---	957	1060	7.01-7.25
1568	186	83	16204	16365	7.26-7.50
617	---	---	19719	27371	7.51-7.75
2086	318	---	312794	322412	7.76-8.00
459	12	200	16142	10592	8.01-8.25
1449	1	---	113034	95398	8.26-8.50
8622	325	---	21198	18239	8.51-8.75
3346	351	1931	276232	304941	8.76-9.00
9310	91	---	61791	56934	9.01-9.25
4634	1107	21	98816	85311	9.26-9.50
7718	581	478	311992	177728	9.51-9.75
7334	676	309	194702	207682	9.76-10.00
740	209	4052	339683	133166	10.01-10.25
8197	2324	1742	691701	442739	10.26-10.50
3800	19	---	179048	177286	10.51-10.75
6111	36	307	231555	289989	10.76-11.00
1031	---	133	119953	162947	11.01-11.25
6005	51	131	294308	358586	11.26-11.50
2223	293	533	169966	256987	11.51-11.75
2946	5	461	579360	758346	11.76-12.00
2242	---	60	193150	217051	12.01-12.25
1098	---	---	232089	265376	12.26-12.50
208	---	---	121939	179960	12.51-12.75
104	---	---	56717	60724	12.76-13.00
3214	---	---	25748	29914	13.01-13.25

Deposits Distributed by Rates

All

Deposits as on 31-03-2026						
Rates of Interest	Fixed Deposits					
	For less than 6 Months	For 6 Months to less than 1 Year	For 1 Year to less than 2 Years	For 2 Years to less than 3 Years	For 3 Years and Above	Total (A to E)
	A	B	C	D	E	F
13.26-13.50	9121	17836	25073	1637	16824	70490
13.51-13.75	4	12	1329	16	2353	3714
13.76-14.00	---	3635	3283	146	1575	8639
14.01-14.25	---	10	130	10	923	1072
14.26-14.50	---	---	100	---	915	1015
14.51-14.75	---	---	---	---	349	349
14.76-15.00	---	---	40	---	11234	11274
15.01-15.25	---	---	---	---	9	9
15.26-15.50	---	---	---	---	47	47
15.51-15.75	---	---	---	---	225	225
15.76-16.00	---	---	---	---	6	6
Grand Total	945759	1297455	2226713	133934	354262	4958124
Weighted Average Rate	9.98	9.99	10.67	11.11	11.57	10.44

of Interest and Types

NBFCs

(Amount in Lac Taka)

Deposits as on 31-03-2026				Deposits as on 31-12-2025	
Recurring Deposits (Deposit Pension Scheme)	Special Purpose Deposits	Restricted (Blocked) Deposits	Total (F to I)	Total	Rates of Interest
G	H	I	J		
2049	---	3	72542	74697	13.26-13.50
181	---	---	3896	3417	13.51-13.75
33	---	---	8672	6707	13.76-14.00
---	---	125	1197	1185	14.01-14.25
---	---	---	1015	1023	14.26-14.50
---	---	---	349	410	14.51-14.75
29	---	---	11303	11446	14.76-15.00
---	---	---	9	9	15.01-15.25
---	---	---	47	47	15.26-15.50
---	---	---	225	225	15.51-15.75
---	---	---	6	---	15.76-16.00
93694	87942	16121	5155881	5112744	Grand Total
9.99	3.45	8.58	10.30	10.49	Weighted Average Rate

**Deposits Distributed by
All**

Size of Accounts	Deposits as on 31-03-2026						
	Actual				Cumulative		
	No. of Accounts	Amount	% of Total Amount	Average Size (B/A)	No. of Accounts	Amount	% of Total Amount
	A	B	C	D	E	F	G
Up to Tk.5 thousand	257993	5130	0.10%	0.02	257993	5130	0.10%
Tk.5 thou. 1 to Tk.10 thou.	68902	5199	0.10%	0.08	326895	10329	0.20%
Tk.10 thou. 1 to Tk.25 thou.	53496	8824	0.17%	0.16	380391	19153	0.37%
Tk.25 thou. 1 to Tk.50 thou.	25123	9341	0.18%	0.37	405514	28494	0.55%
Tk.50 thou. 1 to Tk.1 lac	22123	17223	0.33%	0.78	427637	45718	0.89%
Tk.1 lac 1 to Tk.2 lac	21362	33098	0.64%	1.55	448999	78815	1.53%
Tk.2 lac 1 to Tk.3 lac	25288	66266	1.29%	2.62	474287	145081	2.81%
Tk.3 lac 1 to Tk.4 lac	22586	84806	1.64%	3.75	496873	229887	4.46%
Tk.4 lac 1 to Tk.5 lac	36532	173333	3.36%	4.74	533405	403220	7.82%
Tk.5 lac 1 to Tk.10 lac	41115	310009	6.01%	7.54	574520	713229	13.83%
Tk.10 lac 1 to Tk.25 lac	18012	296091	5.74%	16.44	592532	1009319	19.58%
Tk.25 lac 1 to Tk.50 lac	13117	512918	9.95%	39.10	605649	1522237	29.52%
Tk.50 lac 1 to Tk.75 lac	6787	418461	8.12%	61.66	612436	1940698	37.64%
Tk.75 lac 1 to Tk.1 crore	4387	392326	7.61%	89.43	616823	2333024	45.25%
Tk.1 crore 1 to Tk.5 crore	4681	950213	18.43%	202.99	621504	3283237	63.68%
Tk.5 crore 1 to Tk.10 crore	673	486630	9.44%	723.08	622177	3769867	73.12%
Tk.10 crore 1 to Tk.15 crore	234	285234	5.53%	1218.95	622411	4055101	78.65%
Tk.15 crore 1 to Tk.20 crore	107	192280	3.73%	1797.01	622518	4247381	82.38%
Tk.20 crore 1 to Tk.25 crore	90	208308	4.04%	2314.53	622608	4455689	86.42%
Tk.25 crore 1 to Tk.30 crore	25	70184	1.36%	2807.37	622633	4525873	87.78%
Tk.30 crore 1 to Tk.35 crore	29	96627	1.87%	3331.95	622662	4622500	89.65%
Tk.35 crore 1 to Tk.40 crore	8	29292	0.57%	3661.45	622670	4651791	90.22%
Tk.40 crore 1 to Tk.50 crore	20	92017	1.78%	4600.86	622690	4743808	92.01%
Tk. 50 crore 1 to Tk.100 crore	25	181497	3.52%	7259.89	622715	4925306	95.53%
Tk.100 crore 1 to Tk.150 crore	4	47943	0.93%	11985.76	622719	4973249	96.46%
Tk.150 crore.1 to Tk.200 crore	1	17500	0.34%	17500.00	622720	4990749	96.80%
Tk.200 crore.1 to Tk.300 crore	5	122386	2.37%	24477.20	622725	5113135	99.17%
Above Tk. 300 crore	1	42746	0.83%	42746.41	622726	5155881	100.00%
Grand Total	622726	5155881	100%	8.28	---	---	---

Table-6

**Size of Accounts
NBFCs**

Deposits as on 31-12-2025				Size of Accounts
Actual		Cumulative		
No. of Accounts	Amount	No. of Accounts	Amount	
H	I	J	K	
216069	4371	216069	4371	Up to Tk.5 thousand
62523	4711	278592	9083	Tk.5 thou. 1 to Tk.10 thou.
55500	9013	334092	18096	Tk.10 thou. 1 to Tk.25 thou.
24127	9058	358219	27153	Tk.25 thou. 1 to Tk.50 thou.
22198	17211	380417	44364	Tk.50 thou. 1 to Tk.1 lac
21304	32847	401721	77211	Tk.1 lac 1 to Tk.2 lac
22055	57902	423776	135114	Tk.2 lac 1 to Tk.3 lac
22565	84735	446341	219849	Tk.3 lac 1 to Tk.4 lac
36324	171923	482665	391772	Tk.4 lac 1 to Tk.5 lac
40724	307560	523389	699331	Tk.5 lac 1 to Tk.10 lac
17894	295365	541283	994696	Tk.10 lac 1 to Tk.25 lac
13064	509900	554347	1504596	Tk.25 lac 1 to Tk.50 lac
6817	418546	561164	1923142	Tk.50 lac 1 to Tk.75 lac
4448	397992	565612	2321134	Tk.75 lac 1 to Tk.1 crore
4560	932189	570172	3253323	Tk.1 crore 1 to Tk.5 crore
662	478031	570834	3731354	Tk.5 crore 1 to Tk.10 crore
231	280143	571065	4011497	Tk.10 crore 1 to Tk.15 crore
110	197718	571175	4209214	Tk.15 crore 1 to Tk.20 crore
88	202657	571263	4411871	Tk.20 crore 1 to Tk.25 crore
26	72103	571289	4483974	Tk.25 crore 1 to Tk.30 crore
29	96403	571318	4580376	Tk.30 crore 1 to Tk.35 crore
8	29690	571326	4610066	Tk.35 crore 1 to Tk.40 crore
21	96392	571347	4706458	Tk.40 crore 1 to Tk.50 crore
24	175711	571371	4882169	Tk. 50 crore 1 to Tk.100 crore
4	47943	571375	4930112	Tk.100 crore 1 to Tk.150 crore
1	17500	571376	4947612	Tk.150 crore.1 to Tk.200 crore
5	122386	571381	5069998	Tk.200 crore.1 to Tk.300 crore
1	42746	571382	5112744	Above Tk. 300 crore
571382	5112744	---	---	Grand Total

Loans and Advances Categorized by Geographical

All

Division / District	As on 31-03-2026									
	No. of Account					Amount				
	Male		Female		Total	Male		Female		Total
	Individual	Enterprise	Individual	Enterprise		Individual	Enterprise	Individual	Enterprise	
Barishal Division	1146	1547	263	276	3232	14911	21256	4609	6058	46835
Barguna	---	---	---	---	---	---	---	---	---	---
Barishal	1146	1547	263	276	3232	14911	21256	4609	6058	46835
Bhola	---	---	---	---	---	---	---	---	---	---
Jhalokathi	---	---	---	---	---	---	---	---	---	---
Patuakhali	---	---	---	---	---	---	---	---	---	---
Pirojpur	---	---	---	---	---	---	---	---	---	---
Chattogram Division	12363	6351	1659	1425	21798	93963	490142	18646	30232	632983
Bandarban	---	---	---	---	---	---	---	---	---	---
Brahmanbaria	14	56	3	1	74	70	147	10	0	226
Chandpur	---	125	---	14	139	---	275	---	36	312
Chattogram	9412	3075	1251	807	14545	66235	426063	13571	19966	525835
Cox's Bazar	36	135	13	6	190	667	952	304	103	2026
Cumilla	1478	1564	240	365	3647	19136	36257	3774	6501	65668
Feni	53	---	11	---	64	2436	---	350	---	2786
Khagrachari	---	---	---	---	---	---	---	---	---	---
Lakshmipur	---	---	---	---	---	---	---	---	---	---
Noakhali	1370	1396	141	232	3139	5420	26447	637	3625	36130
Rangamati	---	---	---	---	---	---	---	---	---	---
Dhaka Division	82279	29736	15191	4430	131636	975365	5289694	211338	199640	6676037
Dhaka	77781	16649	14186	1793	110409	882584	5125942	192242	180254	6381022
Faridpur	558	2623	118	820	4119	5892	20429	1261	4441	32024
Gazipur	2408	3115	505	320	6348	61609	73915	11120	5988	152632
Gopalganj	---	715	---	123	838	---	1775	---	282	2057
Kishoreganj	---	1248	---	310	1558	---	2914	---	661	3575
Madaripur	---	999	---	353	1352	---	2215	---	1038	3253
Manikganj	---	---	---	---	---	---	---	---	---	---
Munshiganj	---	---	---	---	---	---	---	---	---	---
Narayanganj	1093	1553	300	202	3148	19401	41940	5584	3764	70690
Narsingdi	439	1037	82	137	1695	5880	16458	1132	2396	25866
Rajbari	---	1112	---	249	1361	---	2697	---	582	3279
Shariatpur	---	177	---	32	209	---	416	---	66	482
Tangail	---	508	---	91	599	---	992	---	167	1159
Khulna Division	3243	3424	705	624	7996	36783	79246	10250	17330	143609
Bagerhat	---	---	---	---	---	---	---	---	---	---
Chuadanga	30	177	10	21	238	415	5108	114	300	5937
Jashore	1224	1572	234	354	3384	12590	40080	3372	12222	68264
Jhenaidah	---	---	---	---	---	---	---	---	---	---

Table-7

Location & Gender
NBFCs

(Amount in Lac Taka)

As on 31-12-2025										Division / District
No. of Account					Amount					
Male		Female		Total	Male		Female		Total	
Individual	Enterprise	Individual	Enterprise		Individual	Enterprise	Individual	Enterprise		
1116	1542	254	263	3175	13821	21339	4383	5625	45169	Barishal Division
---	---	---	---	---	---	---	---	---	---	Barguna
1116	1542	254	263	3175	13821	21339	4383	5625	45169	Barishal
---	---	---	---	---	---	---	---	---	---	Bhola
---	---	---	---	---	---	---	---	---	---	Jhalokathi
---	---	---	---	---	---	---	---	---	---	Patuakhali
---	---	---	---	---	---	---	---	---	---	Pirojpur
12135	6222	1645	1460	21462	93548	500510	18009	30654	642721	Chattogram Division
---	---	---	---	---	---	---	---	---	---	Bandarban
16	59	4	1	80	74	163	13	0	250	Brahmanbaria
---	121	---	16	137	---	251	---	40	290	Chandpur
9274	3065	1245	827	14411	66062	437249	13156	20718	537185	Chattogram
37	140	13	8	198	720	930	304	99	2053	Cox's Bazar
1423	1503	233	365	3524	18806	36301	3606	6273	64986	Cumilla
53	---	11	---	64	2399	---	353	---	2752	Feni
---	---	---	---	---	---	---	---	---	---	Khagrachari
---	---	---	---	---	---	---	---	---	---	Lakshmipur
1332	1334	139	243	3048	5487	25616	577	3524	35204	Noakhali
---	---	---	---	---	---	---	---	---	---	Rangamati
81644	29548	14920	4416	130528	976564	5328988	211310	199441	6716303	Dhaka Division
77288	16538	13944	1785	109555	884248	5164171	192306	180684	6421409	Dhaka
485	2534	104	807	3930	5757	19581	1113	3868	30318	Faridpur
2370	3080	499	328	6277	61464	75481	11156	6086	154187	Gazipur
---	723	---	121	844	---	1770	---	276	2046	Gopalganj
---	1266	---	311	1577	---	2856	---	619	3475	Kishoreganj
---	1008	---	359	1367	---	2251	---	1077	3328	Madaripur
---	---	---	---	---	---	---	---	---	---	Manikganj
---	---	---	---	---	---	---	---	---	---	Munshiganj
1077	1505	296	201	3079	19415	43616	5461	3895	72387	Narayanganj
424	1048	77	129	1678	5680	15112	1274	2106	24173	Narsingdi
---	1137	---	249	1386	---	2688	---	582	3270	Rajbari
---	187	---	32	219	---	433	---	69	502	Shariatpur
---	522	---	94	616	---	1029	---	178	1206	Tangail
3169	3412	679	614	7874	35591	80026	9887	17758	143262	Khulna Division
---	---	---	---	---	---	---	---	---	---	Bagerhat
30	176	10	21	237	445	3475	116	234	4270	Chuadanga
1199	1584	231	339	3353	12103	41303	3515	12800	69722	Jashore
---	---	---	---	---	---	---	---	---	---	Jhenaidah

Loans and Advances Categorized by Geographical

All

Division / District	As on 31-03-2026									
	No. of Account					Amount				
	Male		Female		Total	Male		Female		Total
	Individual	Enterprise	Individual	Enterprise		Individual	Enterprise	Individual	Enterprise	
Khulna	1510	837	380	118	2845	19107	18594	5476	2316	45493
Kushtia	479	838	81	131	1529	4671	15464	1287	2493	23916
Magura	---	---	---	---	---	---	---	---	---	---
Meherpur	---	---	---	---	---	---	---	---	---	---
Narail	---	---	---	---	---	---	---	---	---	---
Satkhira	---	---	---	---	---	---	---	---	---	---
Mymensingh Division	1498	5487	391	915	8291	19363	41712	6044	4174	71293
Jamalpur	---	328	---	69	397	---	865	---	124	989
Mymensingh	1498	4457	391	637	6983	19363	39298	6044	3670	68376
Netrokona	---	505	---	80	585	---	1109	---	137	1246
Sherpur	---	197	---	129	326	---	439	---	243	682
Rajshahi Division	2799	3934	715	512	7960	37159	89202	7737	9256	143355
Bogura	1340	2279	346	359	4324	16294	65749	3288	6319	91650
Chapai Nawabganj	---	---	---	---	---	---	---	---	---	---
Joypurhat	---	---	---	---	---	---	---	---	---	---
Naogaon	---	---	---	---	---	---	---	---	---	---
Natore	89	567	34	43	733	3026	7904	816	793	12539
Pabna	32	407	14	38	491	535	3079	629	468	4710
Rajshahi	1338	681	321	72	2412	17305	12470	3005	1676	34456
Sirajganj	---	---	---	---	---	---	---	---	---	---
Rangpur Division	1683	1723	419	231	4056	22674	34216	5831	5033	67753
Dinajpur	837	887	123	97	1944	3610	19377	405	2268	25659
Gaibandah	---	---	---	---	---	---	---	---	---	---
Kurigram	---	---	---	---	---	---	---	---	---	---
Lalmonirhat	---	---	---	---	---	---	---	---	---	---
Nilphamari	---	---	---	---	---	---	---	---	---	---
Panchagarh	---	---	---	---	---	---	---	---	---	---
Rangpur	846	836	296	134	2112	19064	14839	5427	2765	42094
Thakurgaon	---	---	---	---	---	---	---	---	---	---
Sylhet Division	2457	3061	316	242	6076	20020	34300	3818	2474	60611
Habiganj	535	1096	75	74	1780	6624	10387	1136	585	18731
Moulvibazar	1	344	---	55	400	2	808	---	84	894
Sunamganj	---	203	---	21	224	---	514	---	41	555
Sylhet	1921	1418	241	92	3672	13395	22590	2682	1764	40431
Grand Total	107468	55263	19659	8655	191045	1220239	6079768	268274	274196	7842477

*All NBFCs = 35 NBFCs

Table-7 (Concl'd)

Location & Gender

NBFCs

(Amount in Lac Taka)

As on 31-12-2025										Division / District
No. of Account					Amount					
Male		Female		Total	Male		Female		Total	
Individual	Enterprise	Individual	Enterprise		Individual	Enterprise	Individual	Enterprise		
1501	833	360	123	2817	18417	19585	5464	2249	45715	Khulna
439	819	78	131	1467	4626	15664	791	2475	23556	Kushtia
---	---	---	---	---	---	---	---	---	---	Magura
---	---	---	---	---	---	---	---	---	---	Meherpur
---	---	---	---	---	---	---	---	---	---	Narail
---	---	---	---	---	---	---	---	---	---	Satkhira
1463	5446	383	935	8227	19524	40384	5996	4201	70105	Mymensingh Division
---	317	---	72	389	---	832	---	113	945	Jamalpur
1463	4427	383	646	6919	19524	38047	5996	3683	67250	Mymensingh
---	497	---	84	581	---	1051	---	148	1199	Netrokona
---	205	---	133	338	---	454	---	258	711	Sherpur
2680	3882	696	535	7793	36178	86134	7481	8925	138717	Rajshahi Division
1292	2239	350	377	4258	16103	63082	3358	6526	89070	Bogura
---	---	---	---	---	---	---	---	---	---	Chapai Nawabganj
---	---	---	---	---	---	---	---	---	---	Joypurhat
---	---	---	---	---	---	---	---	---	---	Naogaon
83	535	34	46	698	2926	7739	848	728	12241	Natore
28	433	12	41	514	568	3125	426	367	4486	Pabna
1277	675	300	71	2323	16580	12188	2849	1304	32920	Rajshahi
---	---	---	---	---	---	---	---	---	---	Sirajganj
1519	1752	381	216	3868	21777	33492	5496	4534	65299	Rangpur Division
693	914	95	93	1795	3149	19142	359	2183	24834	Dinajpur
---	---	---	---	---	---	---	---	---	---	Gaibandah
---	---	---	---	---	---	---	---	---	---	Kurigram
---	---	---	---	---	---	---	---	---	---	Lalmonirhat
---	---	---	---	---	---	---	---	---	---	Nilphamari
---	---	---	---	---	---	---	---	---	---	Panchagarh
826	838	286	123	2073	18628	14350	5137	2351	40465	Rangpur
---	---	---	---	---	---	---	---	---	---	Thakurgaon
2386	3045	315	240	5986	20385	34618	3791	2510	61304	Sylhet Division
524	1073	74	77	1748	6535	10576	1114	714	18940	Habiganj
---	354	---	53	407	---	837	---	85	921	Moulvibazar
---	206	---	20	226	---	528	---	41	569	Sunamganj
1862	1412	241	90	3605	13850	22676	2678	1670	40874	Sylhet
106112	54849	19273	8679	188913	1217389	6125490	266353	273648	7882880	Grand Total

Table-8

**Loans and Advances Categorised by Securities
All NBFCs**

(Amount in Lac Taka)

Types of Securities	Loans and advances as on 31-03-2026				Loans and advances as on 31-12-2025		
	No. of Accounts	Amount	% of Total Amount	Average Per A/C	No. of Accounts	Amount	% of Total Amount
	A	B	C	D=B/A	E	F	G
1 Gold	---	---	---	---	---	---	---
2 Shares & Securities	128	115615	1.47%	903.24	122	110516	1.40%
3 Commodities	14435	206246	2.63%	14.29	13712	204779	2.60%
4 Machinery/Fixed Assets (Excluding Land, Building/Flat)	802	339735	4.33%	423.61	809	353445	4.48%
5 Vehicles	7356	302818	3.86%	41.17	7412	307006	3.89%
6 Real Estate (Land, Building, Flat etc.)	40348	3076424	39.23%	76.25	40406	3075269	39.01%
7 Financial obligations only (Insurance Policies, Savings Certificates, Cheque, FDR, TDR, DPS, MBS, DBS, TBS, etc.)	27588	1870404	23.85%	67.80	27500	1890465	23.98%
8 Hypothecation of crops	---	---	---	---	---	---	---
9 Guarantee of Institutions (Corporate Gurantee)	743	658447	8.40%	886.20	583	648110	8.22%
10 Parri Passu Charge	49	385797	4.92%	7873.40	49	400974	5.09%
11 Guarantee of Individuals (Personal Gurantee)	98487	631797	8.06%	6.42	96662	639657	8.11%
12 Other Securities	224	23176	0.30%	103.46	226	21414	0.27%
13 Without Any Security	885	232017	2.96%	262.17	1432	231246	2.93%
Grand Total	191045	7842477	100%	41.05	188913	7882880	100%

*All NBFCs = 35 NBFCs

Table-9

Loans and Advances Categorised by Securities Public NBFCs

(Amount in Lac Taka)

Types of Securities	Loans and advances as on 31-03-2026				Loans and advances as on 31-12-2025		
	No. of Accounts	Amount	% of Total Amount	Average Per A/C	No. of Accounts	Amount	% of Total Amount
	A	B	C	D=B/A	E	F	G
1 Gold	---	---	---	---	---	---	---
2 Shares & Securities	---	---	---	---	---	---	---
3 Commodities	---	---	---	---	---	---	---
4 Machinery/Fixed Assets (Excluding Land, Building/Flat)	17	81341	5.29%	4784.77	7	81301	5.22%
5 Vehicles	15	394	0.03%	26.30	15	413	0.03%
6 Real Estate (Land, Building, Flat etc.)	171	587369	38.22%	3434.91	176	591166	37.97%
7 Financial obligations only (Insurance Policies, Savings Certificates, Cheque, FDR, TDR, DPS, MBS, DBS, TBS, etc.)	60	263175	17.13%	4386.25	62	268738	17.26%
8 Hypothecation of crops	---	---	---	---	---	---	---
9 Guarantee of Institutions (Corporate Guarantee)	79	147363	9.59%	1865.35	70	134726	8.65%
10 Parri Passu Charge	24	341252	22.21%	14218.84	24	356704	22.91%
11 Guarantee of Individuals (Personal Guarantee)	15417	93044	6.05%	6.04	15573	102870	6.61%
12 Other Securities	10	22676	1.48%	2267.62	10	20897	1.34%
13 Without Any Security	2	40	0.00%	19.88	2	40	0.00%
Grand Total	15795	1536654	100%	97.29	15939	1556854	100%

* Public NBFCs = 3 NBFCs

Loans and Advances Categorised by Securities Private NBFCs

(Amount in Lac Taka)

Types of Securities	Loans and advances as on 31-03-2026				Loans and advances as on 31-12-2025		
	No. of Accounts	Amount	% of Total Amount	Average Per A/C	No. of Accounts	Amount	% of Total Amount
	A	B	C	D=B/A	E	F	G
1 Gold	---	---	---	---	---	---	---
2 Shares & Securities	128	115615	1.83%	903.24	122	110516	1.75%
3 Commodities	14435	206246	3.27%	14.29	13712	204779	3.24%
4 Machinery/Fixed Assets (Excluding Land, Building/Flat)	785	258394	4.10%	329.16	802	272144	4.30%
5 Vehicles	7341	302424	4.80%	41.20	7397	306593	4.85%
6 Real Estate (Land, Building, Flat etc.)	40177	2489055	39.47%	61.95	40230	2484103	39.27%
7 Financial obligations only (Insurance Policies, Savings Certificates, Cheque, FDR, TDR, DPS, MBS, DBS, TBS, etc.)	27528	1607229	25.49%	58.39	27438	1621727	25.64%
8 Hypothecation of crops	---	---	---	---	---	---	---
9 Guarantee of Institutions (Corporate Gurantee)	664	511084	8.10%	769.71	513	513384	8.12%
10 Parri Passu Charge	25	44545	0.71%	1781.78	25	44270	0.70%
11 Guarantee of Individuals (Personal Gurantee)	83070	538753	8.54%	6.49	81089	536787	8.49%
12 Other Securities	214	500	0.01%	2.34	216	517	0.01%
13 Without Any Security	883	231977	3.68%	262.71	1430	231206	3.65%
Grand Total	175250	6305822	100%	35.98	172974	6326027	100%

* Private NBFCs = 32 NBFCs

Loans and Advances Categorised by Securities
Non-Depository NBFCs

(Amount in Lac Taka)

Types of Securities	Loans and advances as on 31-03-2026				Loans and advances as on 31-12-2025		
	No. of Accounts	Amount	% of Total Amount	Average Per A/C	No. of Accounts	Amount	% of Total Amount
	A	B	C	D=B/A	E	F	G
1 Gold	---	---	---	---	---	---	---
2 Shares & Securities	---	---	---	---	---	---	---
3 Commodities	---	---	---	---	---	---	---
4 Machinery/Fixed Assets (Excluding Land, Building/Flat)	17	81341	5.08%	4784.77	7	81301	5.01%
5 Vehicles	16	2138	0.13%	133.63	16	2247	0.14%
6 Real Estate (Land, Building, Flat etc.)	179	595105	37.17%	3324.61	184	599338	36.95%
7 Financial obligations only (Insurance Policies, Savings Certificates,Cheque, FDR, TDR, DPS, MBS, DBS, TBS,etc.)	61	268175	16.75%	4396.31	63	273738	16.88%
8 Hypothecation of crops	---	---	---	---	---	---	---
9 Guarantee of Institutions (Corporate Gurantee)	101	162153	10.13%	1605.47	91	150089	9.25%
10 Parri Passu Charge	45	376248	23.50%	8361.06	45	391394	24.13%
11 Guarantee of Individuals (Personal Gurantee)	15429	93050	5.81%	6.03	15585	102877	6.34%
12 Other Securities	10	22676	1.42%	2267.62	10	20897	1.29%
13 Without Any Security	2	40	0.00%	19.88	2	40	0.00%
Grand Total	15860	1600926	100%	100.94	16003	1621919	100%

* Non-Depository NBFCs = 5 Non-Depository NBFCs

Loans and Advances Categorised by Securities Depository NBFCs

(Amount in Lac Taka)

Types of Securities	Loans and advances as on 31-03-2026				Loans and advances as on 31-12-2025		
	No. of Accounts	Amount	% of Total Amount	Average Per A/C	No. of Accounts	Amount	% of Total Amount
	A	B	C	D=B/A	E	F	G
1 Gold	---	---	---	---	---	---	---
2 Shares & Securities	128	115615	1.85%	903.24	122	110516	1.77%
3 Commodities	14435	206246	3.30%	14.29	13712	204779	3.27%
4 Machinery/Fixed Assets (Excluding Land, Building/Flat)	785	258394	4.14%	329.16	802	272144	4.35%
5 Vehicles	7340	300680	4.82%	40.96	7396	304759	4.87%
6 Real Estate (Land, Building, Flat etc.)	40169	2481319	39.75%	61.77	40222	2475931	39.55%
7 Financial obligations only (Insurance Policies, Savings Certificates, Cheque, FDR, TDR, DPS, MBS, DBS, TBS, etc.)	27527	1602229	25.67%	58.21	27437	1616727	25.82%
8 Hypothecation of crops	---	---	---	---	---	---	---
9 Guarantee of Institutions (Corporate Gurantee)	642	496294	7.95%	773.04	492	498021	7.95%
10 Parri Passu Charge	4	9549	0.15%	2387.25	4	9580	0.15%
11 Guarantee of Individuals (Personal Gurantee)	83058	538747	8.63%	6.49	81077	536780	8.57%
12 Other Securities	214	500	0.01%	2.34	216	517	0.01%
13 Without Any Security	883	231977	3.72%	262.71	1430	231206	3.69%
Grand Total	175185	6241551	100%	35.63	172910	6260961	100%

* Depository NBFCs = 30 Depository NBFCs

Loans and Advances Categorised by Economic Purposes
All NBFCs

(Amount in Lac Taka)

Economic Purposes	Loans and advances as on 31-03-2026				Loans and advances as on 31-12-2025		
	No. of Accounts	Amount	% of Total Amount	Average Per A/C (C/B)	No. of Accounts	Amount	% of Total Amount
A	B	C	D	E	F	G	H
A. Agriculture, Fishing & Forestry	8175	71184	0.91%	8.71	8248	71316	0.90%
1. Agriculture	7960	66506	0.85%	8.36	8029	66570	0.84%
2. Fishing	215	4678	0.06%	21.76	219	4746	0.06%
3. Forestry and Logging	---	---	---	---	---	---	---
B. Industry	14430	3420801	43.62%	237.06	14195	3431860	43.54%
1. Term Loan	10681	2825272	36.03%	264.51	10453	2862140	36.31%
2. Working Capital Financing	3577	577503	7.36%	161.45	3547	548124	6.95%
3. Factoring	172	18027	0.23%	104.81	195	21595	0.27%
C. Construction	13781	1027928	13.11%	74.59	13480	1030005	13.07%
1. Housing (Commercial) For Developer/Contractor	142	88176	1.12%	620.96	142	85490	1.08%
2. Housing (Residential) in urban area for individual person	10157	298715	3.81%	29.41	10023	297174	3.77%
3. Housing (Residential) in rural area for individual person	438	12766	0.16%	29.15	449	12649	0.16%
4. Infrastructure Development (Road, Culvert, Bridge, etc.)	22	93585	1.19%	4253.87	22	92007	1.17%
5. House Renovation or Repairing or Extension	2319	117837	1.50%	50.81	2117	114533	1.45%
6. Commercial Building (Market, Factory, Hotel, Cold storage, Ware-house etc.)	633	201698	2.57%	318.64	658	207255	2.63%
7. Establishment of Solar panel	56	207194	2.64%	3699.90	55	212324	2.69%
8. Effluent Treatment Plant	13	7100	0.09%	546.18	13	7717	0.10%
9. Loan against Work Order/Pay Order/Earnest Money	1	857	0.01%	856.59	1	857	0.01%
10. Water-works	---	---	---	---	---	---	---
11. Sanitary Services	---	---	---	---	---	---	---
D. Transport	1329	140990	1.80%	106.09	1414	149270	1.89%
1. Road Transport (excluding personal vehicle & lease finance)	1305	115265	1.47%	88.33	1388	122486	1.55%
2. Water Transport (excluding Fishing Boats)	23	23097	0.29%	1004.23	24	23973	0.30%
3. Air Transport	1	2628	0.03%	2627.79	2	2810	0.04%
E. Trade & Commerce	40421	1546210	19.72%	38.25	40123	1547467	19.63%
1. Wholesale Trading	14785	778567	9.93%	52.66	14469	782793	9.93%
2. Retail Trading	23523	329069	4.20%	13.99	23464	333429	4.23%
3. Other Commercial lending	24	5260	0.07%	219.17	26	2121	0.03%
4. Margin loans/Share Trading	231	31715	0.40%	137.30	231	31715	0.40%
5. Lease Finance	1858	401598	5.12%	216.15	1933	397409	5.04%

Loans and Advances Categorised by Economic Purposes
All NBFCs

(Amount in Lac Taka)

Economic Purposes	Loans and advances as on 31-03-2026				Loans and advances as on 31-12-2025		
	No. of Accounts	Amount	% of Total Amount	Average Per A/C (C/B)	No. of Accounts	Amount	% of Total Amount
A	B	C	D	E	F	G	H
F. Other Institutional Loan	269	594162	7.58%	2208.78	284	610862	7.75%
1. Loan to Financial Corporations	232	548837	7.00%	2365.68	244	564005	7.15%
a) Credit to Scheduled Bank	---	---	---	---	---	---	---
b) Credit to Insurance companies	19	324	0.00%	17.04	19	352	0.00%
c) Credit to NGOs (excluding Agriculture Loan)	138	104216	1.33%	755.19	148	121585	1.54%
d) Credit to Merchant Banks/ Brokerage Houses	64	440601	5.62%	6884.39	67	438807	5.57%
e) Credit to Co-operative Banks/Societies	1	381	---	---	---	---	---
f) Credit to NBFCs	---	---	---	---	---	---	---
g) Credit to Financial Auxiliaries	1	2977	0.04%	2976.58	1	2977	0.04%
h) Credit to Non-profit Institutions Serving Households	9	339	0.00%	37.66	9	284	0.00%
2. Loan to Educational Institutions	37	45325	0.58%	1224.99	40	46857	0.59%
3. Govt. Offices	---	---	---	---	---	---	---
G. Consumer Finance	112573	1038754	13.25%	9.23	111155	1041102	13.21%
1. Doctors Loan/ Professional Loans	222	9015	0.11%	40.61	215	8671	0.11%
2. Flat Purchase	22955	745170	9.50%	32.46	23350	752606	9.55%
3. Transport loan (Motor car/Motor cycle etc.)	4811	109917	1.40%	22.85	4903	112034	1.42%
4. Consumer Goods (TV, Freeze, Air Coolar, Computer, Furniture etc.)	1781	10150	0.13%	5.70	1847	10398	0.13%
5. Credit Cards	75335	62999	0.80%	0.84	73350	61974	0.79%
6. Educational Expenses	59	816	0.01%	13.84	46	223	0.00%
7. Treatment Expenses	7	107	0.00%	15.22	6	105	0.00%
8. Marriage Expenses	3	36	0.00%	11.87	2	31	0.00%
9. Land Purchase	874	21991	0.28%	25.16	905	23280	0.30%
10. Loan against Salary	1720	13927	0.18%	8.10	1544	11584	0.15%
11. Loan against PF	91	754	0.01%	8.29	84	699	0.01%
12. Personal Loan against DPS, MSS etc.	1039	362	0.00%	0.35	1049	380	0.00%
13. Personal Loan against FDR, MBS, DBS etc.	2802	25956	0.33%	9.26	2481	24356	0.31%
14. Travelling/ Holiday Loan	1	0	0.00%	0.19	1	0	0.00%
15. Other personal Loans	873	37552	0.48%	43.02	1372	34760	0.44%
H. Miscellaneous	67	2448	0.03%	36.54	14	999	0.01%
Other loans not mentioned above	67	2448	0.03%	36.54	14	999	0.01%
Grand Total	191045	7842477	100%	41.05	188913	7882880	100%

*All NBFCs = 35 NBFCs

**Loans and Advances Categorised by Economic Purposes
Public NBFCs**

Economic Purposes	Loans and advances as on 31-03-2026				Loans and advances as on 31-12-2025		
	No. of Accounts	Amount	% of Total Amount	Average Per A/C (C/B)	No. of Accounts	Amount	% of Total Amount
	A	B	C	D	F	G	H
A. Agriculture, Fishing & Forestry	6415	14474	0.94%	2.26	6472	14225	0.91%
1. Agriculture	6229	14278	0.93%	2.29	6283	14031	0.90%
2. Fishing	186	197	0.01%	1.06	189	194	0.01%
3. Forestry and Logging	---	---	---	---	---	---	---
B. Industry	2181	1133492	73.76%	519.71	2251	1149062	73.81%
1. Term Loan	237	1107587	72.08%	4673.36	238	1121003	72.00%
2. Working Capital Financing	1944	25905	1.69%	13.33	2013	28059	1.80%
3. Factoring	---	---	---	---	---	---	---
C. Construction	42	330629	21.52%	7872.13	42	334572	21.49%
1. Housing (Commercial) For Developer/Contractor	1	4575	0.30%	4574.66	1	4956	0.32%
2. Housing (Residential) in urban area for individual person	---	---	---	---	---	---	---
3. Housing (Residential) in rural area for individual person	---	---	---	---	---	---	---
4. Infrastructure Development (Road, Culvert, Bridge, etc.)	7	67633	4.40%	9661.91	8	67448	4.33%
5. House Renovation or Repairing or Extension	---	---	---	---	---	---	---
6. Commercial Building (Market, Factory, Hotel, Cold storage, Ware-house etc.)	4	56233	3.66%	14058.35	4	55521	3.57%
7. Establishment of Solar panel	29	200457	13.05%	6912.32	28	204863	13.16%
8. Effluent Treatment Plant	1	1730	0.11%	1730.49	1	1783	0.11%
9. Loan against Work Order/Pay Order/Earnest Money	---	---	---	---	---	---	---
10. Water-works	---	---	---	---	---	---	---
11. Sanitary Services	---	---	---	---	---	---	---
D. Transport	---	---	---	---	---	---	---
1. Road Transport (excluding personal vehicle & lease finance)	---	---	---	---	---	---	---
2. Water Transport (excluding Fishing Boats)	---	---	---	---	---	---	---
3. Air Transport	---	---	---	---	---	---	---
E. Trade & Commerce	7055	17486	1.14%	2.48	7077	17380	1.12%
1. Wholesale Trading	74	143	0.01%	1.93	80	134	0.01%
2. Retail Trading	6981	17343	1.13%	2.48	6997	17246	1.11%
3. Other Commercial lending	---	---	---	---	---	---	---
4. Margin loans/Share Trading	---	---	---	---	---	---	---
5. Lease Finance	---	---	---	---	---	---	---

**Loans and Advances Categorised by Economic Purposes
Public NBFCs**

(Amount in Lac Taka)

Economic Purposes	Loans and advances as on 31-03-2026				Loans and advances as on 31-12-2025		
	No. of Accounts	Amount	% of Total Amount	Average Per A/C (C/B)	No. of Accounts	Amount	% of Total Amount
A	B	C	D	E	F	G	H
F. Other Institutional Loan	17	38596	2.51%	2270.38	18	39790	2.56%
1. Loan to Financial Corporations	5	439	0.03%	87.73	5	437	0.03%
a) Credit to Scheduled Bank	---	---	---	---	---	---	---
b) Credit to Insurance companies	---	---	---	---	---	---	---
c) Credit to NGOs (excluding Agriculture Loan)	5	439	0.03%	87.73	5	437	0.03%
d) Credit to Merchant Banks/ Brokerage Houses	---	---	---	---	---	---	---
e) Credit to Co-operative Banks/Societies	---	---	---	---	---	---	---
f) Credit to NBFCs	---	---	---	---	---	---	---
g) Credit to Financial Auxiliaries	---	---	---	---	---	---	---
h) Credit to Non-profit Institutions Serving Households	---	---	---	---	---	---	---
2. Loan to Educational Institutions	12	38158	2.48%	3179.81	13	39353	2.53%
3. Govt. Offices	---	---	---	---	---	---	---
G. Consumer Finance	76	1248	0.08%	16.42	70	1055	0.07%
1. Doctors Loan/ Professional Loans	---	---	---	---	---	---	---
2. Flat Purchase	7	532	0.03%	76.04	7	345	0.02%
3. Transport loan (Motor car/Motor cycle etc.)	15	394	0.03%	26.30	15	413	0.03%
4. Consumer Goods (TV, Freeze, Air Coolar, Computer, Furniture etc.)	---	---	---	---	---	---	---
5. Credit Cards	---	---	---	---	---	---	---
6. Educational Expenses	---	---	---	---	---	---	---
7. Treatment Expenses	---	---	---	---	---	---	---
8. Marriage Expenses	---	---	---	---	---	---	---
9. Land Purchase	---	---	---	---	---	---	---
10. Loan against Salary	46	168	0.01%	3.66	42	151	0.01%
11. Loan against PF	8	153	0.01%	19.10	6	147	0.01%
12. Personal Loan against DPS, MSS etc.	---	---	---	---	---	---	---
13. Personal Loan against FDR, MBS, DBS etc.	---	---	---	---	---	---	---
14. Travelling/ Holiday Loan	---	---	---	---	---	---	---
15. Other personal Loans	---	---	---	---	---	---	---
H. Miscellaneous	9	729	0.05%	81.02	9	770	0.05%
Other loans not mentioned above	9	729	0.05%	81.02	9	770	0.05%
Grand Total	15795	1536654	100%	97.29	15939	1556854	100%

* Public NBFCs = 3 NBFCs

Loans and Advances Categorised by Economic Purposes
Private NBFCs

(Amount in Lac Taka)

Economic Purposes	Loans and advances as on 31-03-2026				Loans and advances as on 31-12-2025		
	No. of Accounts	Amount	% of Total Amount	Average Per A/C (C/B)	No. of Accounts	Amount	% of Total Amount
	A	B	C	D	F	G	H
A. Agriculture, Fishing & Forestry	1760	56710	0.90%	32.22	1776	57091	0.90%
1. Agriculture	1731	52229	0.83%	30.17	1746	52539	0.83%
2. Fishing	29	4481	0.07%	154.52	30	4552	0.07%
3. Forestry and Logging	---	---	---	---	---	---	---
B. Industry	12249	2287310	36.27%	186.73	11944	2282798	36.09%
1. Term Loan	10444	1717685	27.24%	164.47	10215	1741137	27.52%
2. Working Capital Financing	1633	551598	8.75%	337.78	1534	520066	8.22%
3. Factoring	172	18027	0.29%	104.81	195	21595	0.34%
C. Construction	13739	697299	11.06%	50.75	13438	695433	10.99%
1. Housing (Commercial) For Developer/Contractor	141	83601	1.33%	592.92	141	80534	1.27%
2. Housing (Residential) in urban area for individual person	10157	298715	4.74%	29.41	10023	297174	4.70%
3. Housing (Residential) in rural area for individual person	438	12766	0.20%	29.15	449	12649	0.20%
4. Infrastructure Development (Road, Culvert, Bridge, etc.)	15	25952	0.41%	1730.11	14	24559	0.39%
5. House Renovation or Repairing or Extension	2319	117837	1.87%	50.81	2117	114533	1.81%
6. Commercial Building (Market, Factory, Hotel, Cold storage, Ware-house etc.)	629	145464	2.31%	231.26	654	151733	2.40%
7. Establishment of Solar panel	27	6737	0.11%	249.51	27	7461	0.12%
8. Effluent Treatment Plant	12	5370	0.09%	447.49	12	5933	0.09%
9. Loan against Work Order/Pay Order/Earnest Money	1	857	0.01%	856.59	1	857	0.01%
10. Water-works	---	---	---	---	---	---	---
11. Sanitary Services	---	---	---	---	---	---	---
D. Transport	1329	140990	2.24%	106.09	1414	149270	2.36%
1. Road Transport (excluding personal vehicle & lease finance)	1305	115265	1.83%	88.33	1388	122486	1.94%
2. Water Transport (excluding Fishing Boats)	23	23097	0.37%	1004.23	24	23973	0.38%
3. Air Transport	1	2628	0.04%	2627.79	2	2810	0.04%
E. Trade & Commerce	33366	1528724	24.24%	45.82	33046	1530087	24.19%
1. Wholesale Trading	14711	778424	12.34%	52.91	14389	782660	12.37%
2. Retail Trading	16542	311726	4.94%	18.84	16467	316183	5.00%
3. Other Commercial lending	24	5260	0.08%	219.17	26	2121	0.03%
4. Margin loans/Share Trading	231	31715	0.50%	137.30	231	31715	0.50%
5. Lease Finance	1858	401598	6.37%	216.15	1933	397409	6.28%

**Loans and Advances Categorised by Economic Purposes
Private NBFCs**

(Amount in Lac Taka)

Economic Purposes	Loans and advances as on 31-03-2026				Loans and advances as on 31-12-2025		
	No. of Accounts	Amount	% of Total Amount	Average Per A/C (C/B)	No. of Accounts	Amount	% of Total Amount
	A	B	C	D	E	F	G
F. Other Institutional Loan	252	555565	8.81%	2204.62	266	571072	9.03%
1. Loan to Financial Corporations	227	548398	8.70%	2415.85	239	563568	8.91%
a) Credit to Scheduled Bank	---	---	---	---	---	---	---
b) Credit to Insurance companies	19	324	0.01%	17.04	19	352	0.01%
c) Credit to NGOs (excluding Agriculture Loan)	133	103777	1.65%	780.28	143	121148	1.92%
d) Credit to Merchant Banks/ Brokerage Houses	64	440601	6.99%	6884.39	67	438807	6.94%
e) Credit to Co-operative Banks/Societies	1	381	---	---	---	---	---
f) Credit to NBFCs	---	---	---	---	---	---	---
g) Credit to Financial Auxiliaries	1	2977	0.05%	2976.58	1	2977	0.05%
h) Credit to Non-profit Institutions Serving Households	9	339	0.01%	37.66	9	284	0.00%
2. Loan to Educational Institutions	25	7167	0.11%	286.67	27	7504	0.12%
3. Govt. Offices	---	---	---	---	---	---	---
G. Consumer Finance	112497	1037506	16.45%	9.22	111085	1040047	16.44%
1. Doctors Loan/ Professional Loans	222	9015	0.14%	40.61	215	8671	0.14%
2. Flat Purchase	22948	744638	11.81%	32.45	23343	752262	11.89%
3. Transport loan (Motor car/Motor cycle etc.)	4796	109523	1.74%	22.84	4888	111621	1.76%
4. Consumer Goods (TV, Freeze, Air Coolar, Computer, Furniture etc.)	1781	10150	0.16%	5.70	1847	10398	0.16%
5. Credit Cards	75335	62999	1.00%	0.84	73350	61974	0.98%
6. Educational Expenses	59	816	0.01%	13.84	46	223	0.00%
7. Treatment Expenses	7	107	0.00%	15.22	6	105	0.00%
8. Marriage Expenses	3	36	0.00%	11.87	2	31	0.00%
9. Land Purchase	874	21991	0.35%	25.16	905	23280	0.37%
10. Loan against Salary	1674	13759	0.22%	8.22	1502	11433	0.18%
11. Loan against PF	83	602	0.01%	7.25	78	552	0.01%
12. Personal Loan against DPS, MSS etc.	1039	362	0.01%	0.35	1049	380	0.01%
13. Personal Loan against FDR, MBS, DBS etc.	2802	25956	0.41%	9.26	2481	24356	0.39%
14. Travelling/ Holiday Loan	1	0	0.00%	0.19	1	0	0.00%
15. Other personal Loans	873	37552	0.60%	43.02	1372	34760	0.55%
H. Miscellaneous	58	1719	---	---	5	229	---
Other loans not mentioned above	58	1719	---	---	5	229	---
Grand Total	175250	6305822	100%	35.98	172974	6326027	100%

* Private NBFCs = 32 NBFCs

**Loans and Advances Categorised by Economic Purposes
Non-Depository NBFCs**

(Amount in Lac Taka)

Economic Purposes	Loans and advances as on 31-03-2026				Loans and advances as on 31-12-2025		
	No. of Accounts	Amount	% of Total Amount	Average Per A/C (C/B)	No. of Accounts	Amount	% of Total Amount
A	B	C	D	E	F	G	H
A. Agriculture, Fishing & Forestry	6443	20757	1.30%	3.22	6499	20892	1.29%
1. Agriculture	6255	19575	1.22%	3.13	6308	19713	1.22%
2. Fishing	188	1181	0.07%	6.28	191	1179	0.07%
3. Forestry and Logging	---	---	---	---	---	---	---
B. Industry	2211	1191405	74.42%	538.85	2281	1207383	74.44%
1. Term Loan	267	1165500	72.80%	4365	268	1179324	72.71%
2. Working Capital Financing	1944	25905	1.62%	13	2013	28059	1.73%
3. Factoring	---	---	---	---	---	---	---
C. Construction	42	330629	20.65%	7872.13	42	334572	20.63%
1. Housing (Commercial) For Developer/Contractor	1	4575	0.29%	4574.66	1	4956	0.31%
2. Housing (Residential) in urban area for individual person	---	---	---	---	---	---	---
3. Housing (Residential) in rural area for individual person	---	---	---	---	---	---	---
4. Infrastructure Development (Road, Culvert, Bridge, etc.)	7	67633	4.22%	9661.91	8	67448	4.16%
5. House Renovation or Repairing or Extension	---	---	---	---	---	---	---
6. Commercial Building (Market, Factory, Hotel, Cold storage, Ware-house etc.)	4	56233	3.51%	14058.35	4	55521	3.42%
7. Establishment of Solar panel	29	200457	12.52%	6912.32	28	204863	12.63%
8. Effluent Treatment Plant	1	1730	0.11%	1730.49	1	1783	0.11%
9. Loan against Work Order/Pay Order/Earnest Money	---	---	---	---	---	---	---
10. Water-works	---	---	---	---	---	---	---
11. Sanitary Services	---	---	---	---	---	---	---
D. Transport	---	---	---	---	---	---	---
1. Road Transport (excluding personal vehicle & lease finance)	---	---	---	---	---	---	---
2. Water Transport (excluding Fishing Boats)	---	---	---	---	---	---	---
3. Air Transport	---	---	---	---	---	---	---
E. Trade & Commerce	7056	17486	1.09%	2.48	7078	17380	1.07%
1. Wholesale Trading	74	143	0.01%	1.93	80	134	0.01%
2. Retail Trading	6982	17343	1.08%	2.48	6998	17246	1.06%
3. Other Commercial lending	---	---	---	---	---	---	---
4. Margin loans/Share Trading	---	---	---	---	---	---	---
5. Lease Finance	---	---	---	---	---	---	---

Loans and Advances Categorised by Economic Purposes
Non-Depository NBFCs

(Amount in Lac Taka)

Economic Purposes	Loans and advances as on 31-03-2026				Loans and advances as on 31-12-2025		
	No. of Accounts	Amount	% of Total Amount	Average Per A/C (C/B)	No. of Accounts	Amount	% of Total Amount
A	B	C	D	E	F	G	H
F. Other Institutional Loan	17	38596	2.41%	2270.38	18	39790	2.45%
1. Loan to Financial Corporations	5	439	0.03%	87.73	5	437	0.03%
a) Credit to Scheduled Bank	---	---	---	---	---	---	---
b) Credit to Insurance companies	---	---	---	---	---	---	---
c) Credit to NGOs (excluding Agriculture Loan)	5	439	0.03%	87.73	5	437	0.03%
d) Credit to Merchant Banks/ Brokerage Houses	---	---	---	---	---	---	---
e) Credit to Co-operative Banks/Societies	---	---	---	---	---	---	---
f) Credit to NBFCs	---	---	---	---	---	---	---
g) Credit to Financial Auxiliaries	---	---	---	---	---	---	---
h) Credit to Non-profit Institutions Serving Households	---	---	---	---	---	---	---
2. Loan to Educational Institutions	12	38158	2.38%	3179.81	13	39353	2.43%
3. Govt. Offices	---	---	---	---	---	---	---
G. Consumer Finance	82	1324	0.08%	16.15	76	1133	0.07%
1. Doctors Loan/ Professional Loans	---	---	---	---	---	---	---
2. Flat Purchase	12	577	0.04%	48.09	12	391	0.02%
3. Transport loan (Motor car/Motor cycle etc.)	15	394	0.02%	26.30	15	413	0.03%
4. Consumer Goods (TV, Freeze, Air Coolar, Computer, Furniture)	---	---	---	---	---	---	---
5. Credit Cards	---	---	---	---	---	---	---
6. Educational Expenses	---	---	---	---	---	---	---
7. Treatment Expenses	---	---	---	---	---	---	---
8. Marriage Expenses	---	---	---	---	---	---	---
9. Land Purchase	1	31	0.00%	31.35	1	32	0.00%
10. Loan against Salary	46	168	0.01%	3.66	42	151	0.01%
11. Loan against PF	8	153	0.01%	19.10	6	147	0.01%
12. Personal Loan against DPS, MSS etc.	---	---	---	---	---	---	---
13. Personal Loan against FDR, MBS, DBS etc.	---	---	---	---	---	---	---
14. Travelling/ Holiday Loan	---	---	---	---	---	---	---
15. Other personal Loans	---	---	---	---	---	---	---
H. Miscellaneous	9	729	0.05%	81.02	9	770	0.05%
Other loans not mentioned above	9	729	0.05%	81.02	9	770	0.05%
Grand Total	15860	1600926	100%	100.94	16003	1621919	100%

* Non-Depository NBFCs = 5 Non-Depository NBFCs

**Loans and Advances Categorised by Economic Purposes
Depository NBFCs**

(Amount in Lac Taka)

Economic Purposes	Loans and advances as on 31-03-2026				Loans and advances as on 31-12-2025		
	No. of Accounts	Amount	% of Total Amount	Average Per A/C (C/B)	No. of Accounts	Amount	% of Total Amount
A	B	C	D	E	F	G	H
A. Agriculture, Fishing & Forestry	1732	50427	0.81%	29.12	1749	50424	0.81%
1. Agriculture	1705	46931	0.75%	27.53	1721	46857	0.75%
2. Fishing	27	3497	0.06%	129.50	28	3567	0.06%
3. Forestry and Logging	---	---	---	---	---	---	---
B. Industry	12219	2229397	35.72%	182.45	11914	2224477	35.53%
1. Term Loan	10414	1659772	26.59%	159.38	10185	1682816	26.88%
2. Working Capital Financing	1633	551598	8.84%	337.78	1534	520066	8.31%
3. Factoring	172	18027	0.29%	104.81	195	21595	0.34%
C. Construction	13739	697299	11.17%	50.75	13438	695433	11.11%
1. Housing (Commercial) For Developer/Contractor	141	83601	1.34%	592.92	141	80534	1.29%
2. Housing (Residential) in urban area for individual person	10157	298715	4.79%	29.41	10023	297174	4.75%
3. Housing (Residential) in rural area for individual person	438	12766	0.20%	29.15	449	12649	0.20%
4. Infrastructure Development (Road, Culvert, Bridge, etc.)	15	25952	0.42%	1730.11	14	24559	0.39%
5. House Renovation or Repairing or Extension	2319	117837	1.89%	50.81	2117	114533	1.83%
6. Commercial Building (Market, Factory, Hotel, Cold storage, Ware-house etc.)	629	145464	2.33%	231.26	654	151733	2.42%
7. Establishment of Solar panel	27	6737	0.11%	249.51	27	7461	0.12%
8. Effluent Treatment Plant	12	5370	0.09%	447.49	12	5933	0.09%
9. Loan against Work Order/Pay Order/Earnest Money	1	857	0.01%	856.59	1	857	0.01%
10. Water-works	---	---	---	---	---	---	---
11. Sanitary Services	---	---	---	---	---	---	---
D. Transport	1329	140990	2.26%	106.09	1414	149270	2.38%
1. Road Transport (excluding personal vehicle & lease finance)	1305	115265	1.85%	88.33	1388	122486	1.96%
2. Water Transport (excluding Fishing Boats)	23	23097	0.37%	1004.23	24	23973	0.38%
3. Air Transport	1	2628	0.04%	2627.79	2	2810	0.04%
E. Trade & Commerce	33365	1528724	24.49%	45.82	33045	1530087	24.44%
1. Wholesale Trading	14711	778424	12.47%	52.91	14389	782660	12.50%
2. Retail Trading	16541	311726	4.99%	18.85	16466	316183	5.05%
3. Other Commercial lending	24	5260	0.08%	219.17	26	2121	0.03%
4. Margin loans/Share Trading	231	31715	0.51%	137.30	231	31715	0.51%
5. Lease Finance	1858	401598	6.43%	216.15	1933	397409	6.35%

**Loans and Advances Categorised by Economic Purposes
Depository NBFCs**

(Amount in Lac Taka)

Economic Purposes	Loans and advances as on 31-03-2026				Loans and advances as on 31-12-2025		
	No. of Accounts	Amount	% of Total Amount	Average Per A/C (C/B)	No. of Accounts	Amount	% of Total Amount
A	B	C	D	E	F	G	H
F. Other Institutional Loan	252	555565	8.90%	2204.62	266	571072	9.12%
1. Loan to Financial Corporations	227	548398	8.79%	2415.85	239	563568	9.00%
a) Credit to Scheduled Bank	---	---	---	---	---	---	---
b) Credit to Insurance companies	19	324	0.01%	17.04	19	352	0.01%
c) Credit to NGOs (excluding Agriculture Loan)	133	103777	1.66%	780.28	143	121148	1.93%
d) Credit to Merchant Banks/ Brokerage Houses	64	440601	7.06%	6884.39	67	438807	7.01%
e) Credit to Co-operative Banks/Societies	1	381	---	---	---	---	---
f) Credit to NBFCs	---	---	---	---	---	---	---
g) Credit to Financial Auxiliaries	1	2977	0.05%	2976.58	1	2977	0.05%
h) Credit to Non-profit Institutions Serving Households	9	339	0.01%	37.66	9	284	0.00%
2. Loan to Educational Institutions	25	7167	0.11%	286.67	27	7504	0.12%
3. Govt. Offices	---	---	---	---	---	---	---
G. Consumer Finance	112491	1037430	16.62%	9.22	111079	1039969	16.61%
1. Doctors Loan/ Professional Loans	222	9015	0.14%	40.61	215	8671	0.14%
2. Flat Purchase	22943	744593	11.93%	32.45	23338	752215	12.01%
3. Transport loan (Motor car/Motor cycle etc.)	4796	109523	1.75%	22.84	4888	111621	1.78%
4. Consumer Goods (TV, Freeze, Air Cooler, Computer, Furniture)	1781	10150	0.16%	5.70	1847	10398	0.17%
5. Credit Cards	75335	62999	1.01%	0.84	73350	61974	0.99%
6. Educational Expenses	59	816	0.01%	13.84	46	223	0.00%
7. Treatment Expenses	7	107	0.00%	15.22	6	105	0.00%
8. Marriage Expenses	3	36	0.00%	11.87	2	31	0.00%
9. Land Purchase	873	21960	0.35%	25.15	904	23248	0.37%
10. Loan against Salary	1674	13759	0.22%	8.22	1502	11433	0.18%
11. Loan against PF	83	602	0.01%	7.25	78	552	0.01%
12. Personal Loan against DPS, MSS etc.	1039	362	0.01%	0.35	1049	380	0.01%
13. Personal Loan against FDR, MBS, DBS etc.	2802	25956	0.42%	9.26	2481	24356	0.39%
14. Travelling/ Holiday Loan	1	0	0.00%	0.19	1	0	0.00%
15. Other personal Loans	873	37552	0.60%	43.02	1372	34760	0.56%
H. Miscellaneous	58	1719	---	---	5	229	---
Other loans not mentioned above	58	1719	---	---	5	229	---
Grand Total	175185	6241551	100%	35.63	172910	6260961	100%

* Depository NBFCs = 30 Depository NBFCs

**Loans and Advances
Rates of Interest
All**

Rate of Interest	Loans and advances as on 31-03-2026							
	Gold	Shares & Securities	Commodities	Machinery/Fixed Assets (Excluding Land, Building/Flat)	Vehicles	Real Estate (Land, Building, Flat etc.)	Financial Obligations Only	Hypothe-cation of Crops
	A	B	C	D	E	F	G	H
0.00	---	---	---	1540	1264	10971	7416	---
0.76-1.00	---	---	---	494	431	---	19	---
2.76-3.00	---	---	---	---	---	1739	---	---
3.76-4.00	---	---	4881	9	92	18341	14024	---
4.26-4.50	---	---	---	---	---	32	1324	---
4.51-4.75	---	---	---	---	---	---	4475	---
4.76-5.00	---	---	12506	5319	1710	105545	151828	---
5.01-5.25	---	---	---	---	---	124	---	---
5.26-5.50	---	---	1539	27861	180	984	15939	---
5.76-6.00	---	---	1062	178	496	36359	40167	---
6.01-6.25	---	---	---	---	---	---	---	---
6.26-6.50	---	---	12	50	---	---	---	---
6.51-6.75	---	---	---	391	---	7523	783	---
6.76-7.00	---	---	11974	15322	9441	64028	95456	---
7.01-7.25	---	---	---	---	---	23038	15346	---
7.26-7.50	---	---	---	15991	---	24355	15933	---
7.51-7.75	---	---	3988	---	---	916	13869	---
7.76-8.00	---	---	2579	163	1698	75367	101355	---
8.01-8.25	---	---	---	2647	---	28154	13449	---
8.26-8.50	---	---	380	30	646	3746	2267	---
8.51-8.75	---	---	---	2	19	1169	36	---
8.76-9.00	---	---	37	17925	937	98597	26467	---
9.01-9.25	---	---	---	137	136	1814	304	---
9.26-9.50	---	---	---	25	458	806	701	---
9.51-9.75	---	---	---	173	24	196	7	---
9.76-10.00	---	---	772	11182	4909	58191	4298	---
10.01-10.25	---	---	366	130	123	776	1928	---
10.26-10.50	---	---	304	3381	519	2702	8761	---
10.51-10.75	---	---	239	---	388	658	4208	---

**Categorised by
and Securities
NBFCs**

Table-18

(Amount in Lac Taka)

Loans and advances as on 31-03-2026						Total Loans and advances as on 31-12-2025	Rate of Interest
Guarantee of Institutions (Corporate Guarantee)	Parri Passu Charge	Guarantee of Individuals (Personal Guarantee)	Other Securities	Without any Security	Total		
I	J	K	L	M	N=A+.....+M	O	
23959	---	5927	---	4648	55725	79249	0.00
---	---	---	---	---	943	942	0.76-1.00
55	---	---	---	---	1794	1709	2.76-3.00
---	6461	1050	---	18178	63035	68450	3.76-4.00
5719	---	---	---	---	7076	6957	4.26-4.50
---	---	---	---	---	4475	4512	4.51-4.75
49494	2759	10840	6042	---	346044	327638	4.76-5.00
---	---	---	---	---	124	29	5.01-5.25
17704	---	19139	4130	---	87476	83773	5.26-5.50
564	---	23654	1427	40	103948	107744	5.76-6.00
---	---	1	---	---	1	1	6.01-6.25
---	36652	25	---	---	36739	37509	6.26-6.50
428	---	---	---	---	9125	9575	6.51-6.75
5018	---	6725	---	---	207963	184351	6.76-7.00
38194	---	---	---	---	76578	38327	7.01-7.25
13692	---	---	---	---	69971	32502	7.26-7.50
---	---	---	---	---	18773	57032	7.51-7.75
157	92359	1063	1234	---	275975	303242	7.76-8.00
5111	106580	---	---	---	155941	160299	8.01-8.25
3272	56166	2	9842	---	76352	84212	8.26-8.50
3185	---	---	---	---	4410	19388	8.51-8.75
10593	51466	1283	---	---	207305	205929	8.76-9.00
156	---	1	4	---	2551	2509	9.01-9.25
32328	---	17	2	---	34337	34599	9.26-9.50
---	---	1	5	---	408	507	9.51-9.75
773	---	17720	38	31039	128922	122292	9.76-10.00
---	---	55	0	---	3377	3402	10.01-10.25
172	---	892	---	---	16731	13143	10.26-10.50
---	---	12	3	---	5508	5482	10.51-10.75

**Loans and Advances
Rates of Interest
All**

Rate of Interest	Loans and advances as on 31-03-2026							
	Gold	Shares & Securities	Commodities	Machinery/Fixed Assets (Excluding Land, Building/Flat)	Vehicles	Real Estate (Land, Building, Flat etc.)	Financial Obligations Only	Hypothe-cation of Crops
	A	B	C	D	E	F	G	H
10.76-11.00	---	2896	2457	20238	17716	137025	52135	---
11.01-11.25	---	---	7	120	174	624	206	---
11.26-11.50	---	---	143	3223	6043	20953	1446	---
11.51-11.75	---	---	33	10	344	2139	19843	---
11.76-12.00	---	8942	639	35255	8996	180883	12066	---
12.01-12.25	---	---	1200	3229	5006	9345	6335	---
12.26-12.50	---	---	---	895	2353	32636	8483	---
12.51-12.75	---	---	1027	9601	4407	38583	8347	---
12.76-13.00	---	7447	1305	15113	10338	146354	44291	---
13.01-13.25	---	---	548	1112	2873	56041	4683	---
13.26-13.50	---	---	274	6955	7349	139611	42755	---
13.51-13.75	---	20223	7334	672	17286	175785	17303	---
13.76-14.00	---	19865	627	21969	20808	211045	152502	---
14.01-14.25	---	2382	495	4814	4658	107305	19143	---
14.26-14.50	---	8616	711	11118	17753	193904	68874	---
14.51-14.75	---	---	319	2170	8230	56959	14355	---
14.76-15.00	---	14805	2926	66493	57341	361102	225853	---
15.01-15.25	---	1398	2588	2004	11187	46671	29841	---
15.26-15.50	---	4717	3456	6075	18028	35613	57611	---
15.51-15.75	---	378	2628	1361	9744	21259	33347	---
15.76-16.00	---	13515	8170	8829	31054	302195	196917	---
16.01-16.25	---	---	3102	17	1193	30747	33953	---
16.26-16.50	---	3684	15595	4255	3649	38391	132840	---
16.51-16.75	---	---	26782	296	856	5330	22190	---
16.76-17.00	---	4800	24914	5895	7039	69724	85732	---
17.01-17.25	---	---	29827	20	225	3149	5239	---

(Amount in Lac Taka)

Loans and advances as on 31-03-2026						Total Loans and advances as on 31-12-2025	Rate of Interest
Guarantee of Institutions (Corporate Guarantee)	Parri Passu Charge	Guarantee of Individuals (Personal Guarantee)	Other Securities	Without any Security	Total		
I	J	K	L	M	N=A+.....+M	O	
76149	1006	10299	1	3	319925	330385	10.76-11.00
---	---	---	28	---	1159	1228	11.01-11.25
---	---	184	29	1	32022	27603	11.26-11.50
---	---	99	221	---	22688	21065	11.51-11.75
36194	2708	4096	147	---	289924	298799	11.76-12.00
8554	---	2457	4	---	36130	30654	12.01-12.25
23010	2254	228	8	---	69868	61962	12.26-12.50
12076	---	7344	5	---	81389	65067	12.51-12.75
11204	5165	95462	---	3244	339923	316189	12.76-13.00
6144	---	1808	---	---	73209	69589	13.01-13.25
23733	---	7160	---	112414	340251	341538	13.26-13.50
19890	5183	7264	---	---	270939	267179	13.51-13.75
67393	11522	16580	---	16344	538656	516810	13.76-14.00
11872	---	1546	---	---	152214	152299	14.01-14.25
11972	4145	6700	---	1038	324832	333323	14.26-14.50
6561	---	1741	---	---	90335	96523	14.51-14.75
29889	912	118845	1	44978	923144	938888	14.76-15.00
4468	---	13609	---	---	111765	124303	15.01-15.25
21497	74	10969	0	---	158040	183030	15.26-15.50
3090	---	1394	---	---	73201	78084	15.51-15.75
28414	385	53007	---	88	642574	648088	15.76-16.00
445	---	800	---	---	70258	68725	16.01-16.25
3589	---	874	---	---	202878	268003	16.26-16.50
73	---	36941	---	---	92468	87321	16.51-16.75
7106	---	20253	---	---	225463	191255	16.76-17.00
---	---	191	---	---	38650	46309	17.01-17.25

Loans and Advances
Rates of Interest
All

Rate of Interest	Loans and advances as on 31-03-2026							
	Gold	Shares & Securities	Commodities	Machinery/Fixed Assets (Excluding Land, Building/Flat)	Vehicles	Real Estate (Land, Building, Flat etc.)	Financial Obligations Only	Hypothe-cation of Crops
	A	B	C	D	E	F	G	H
17.26-17.50	---	---	23969	199	111	16074	3200	---
17.51-17.75	---	---	3055	---	171	557	444	---
17.76-18.00	---	29	1474	310	1434	45347	16316	---
18.26-18.50	---	---	0	451	---	19519	203	---
18.51-18.75	---	---	---	0	---	---	---	---
18.76-19.00	---	750	---	3812	2325	2625	967	---
19.01-19.25	---	---	---	---	---	25	11	---
19.26-19.50	---	---	---	---	---	644	---	---
19.51-19.75	---	---	---	---	---	23	---	---
19.76-20.00	---	79	---	267	541	1740	12590	---
20.26-20.50	---	---	---	---	29	---	---	---
20.76-21.00	---	1092	---	8	42	71	23	---
21.01-21.25	---	---	---	---	---	---	---	---
21.76-22.00	---	---	---	---	49	295	---	---
22.01-22.25	---	---	---	---	---	---	---	---
22.76-23.00	---	---	---	---	---	---	---	---
24.76-25.00	---	---	---	---	---	---	---	---
Grand Total	---	115615	206246	339735	302818	3076424	1870404	---
Weighted Average Rate	---	14.45	14.44	11.89	13.88	13.00	12.61	---

* All NBFCs = 35 NBFCs

Table-18 (Concl'd)

Categorised by
and Securities
NBFCs

(Amount in Lac Taka)

Loans and advances as on 31-03-2026						Total Loans and advances as on 31-12-2025	Rate of Interest
Guarantee of Institutions (Corporate Guarantee)	Parri Passu Charge	Guarantee of Individuals (Personal Guarantee)	Other Securities	Without any Security	Total		
I	J	K	L	M	N=A+.....+M	O	
9087	---	2133	---	---	54774	62387	17.26-17.50
---	---	225	---	---	4452	5377	17.51-17.75
6109	---	36463	2	---	107485	108702	17.76-18.00
---	---	318	---	---	20491	16394	18.26-18.50
---	---	57	---	---	57	57	18.51-18.75
493	---	8034	---	---	19005	18448	18.76-19.00
---	---	26	---	---	62	62	19.01-19.25
---	---	12	---	---	656	656	19.26-19.50
---	---	17	---	---	40	40	19.51-19.75
16665	---	11074	---	---	42956	43264	19.76-20.00
---	---	---	---	---	29	29	20.26-20.50
2196	---	603	---	---	4035	4038	20.76-21.00
---	---	10	---	---	10	10	21.01-21.25
---	---	1543	---	---	1886	1895	21.76-22.00
---	---	1	---	---	1	1	22.01-22.25
---	---	23	---	---	23	23	22.76-23.00
---	---	63001	---	---	63001	61975	24.76-25.00
658447	385797	631797	23176	232017	7842477	7882880	Grand Total
11.41	8.47	14.90	6.94	12.31	12.71	12.74	Weighted Average Rate

Loans and Advances
Rates of Interest
Public

Rate of Interest	Loans and advances as on 31-03-2026							
	Gold	Shares & Securities	Commodities	Machinery/Fixed Assets (Excluding Land, Building/Flat)	Vehicles	Real Estate (Land, Building, Flat etc.)	Financial Obligations Only	Hypothecation of Crops
	A	B	C	D	E	F	G	H
0.00	---	---	---	---	---	---	---	---
2.76-3.00	---	---	---	---	---	---	---	---
3.76-4.00	---	---	---	---	---	11034	2941	---
4.76-5.00	---	---	---	221	394	93596	79953	---
5.26-5.50	---	---	---	27328	---	---	14109	---
5.76-6.00	---	---	---	---	---	34166	36872	---
6.26-6.50	---	---	---	---	---	---	---	---
6.51-6.75	---	---	---	---	---	7523	---	---
6.76-7.00	---	---	---	11042	---	34375	21752	---
7.01-7.25	---	---	---	---	---	23038	13925	---
7.26-7.50	---	---	---	15991	---	23190	9778	---
7.51-7.75	---	---	---	---	---	---	---	---
7.76-8.00	---	---	---	---	---	70444	65723	---
8.01-8.25	---	---	---	---	---	19671	---	---
8.26-8.50	---	---	---	---	---	693	---	---
8.51-8.75	---	---	---	---	---	---	---	---
8.76-9.00	---	---	---	14166	---	80985	16962	---
9.76-10.00	---	---	---	---	---	28332	---	---
10.76-11.00	---	---	---	---	---	3785	1161	---
11.76-12.00	---	---	---	12581	---	46595	---	---
13.26-13.50	---	---	---	---	---	14264	---	---
15.76-16.00	---	---	---	---	---	95514	---	---
16.51-16.75	---	---	---	11	---	141	---	---
17.76-18.00	---	---	---	---	---	23	---	---
Grand Total	---	---	---	81341	394	587369	263175	---
Weighted Average Rate	---	---	---	7.68	5.00	9.21	6.55	---

* Public NBFCs = 3 NBFCs

**Categorised by
and Securities
NBFCs**

Table-19

(Amount in Lac Taka)

Loans and advances as on 31-03-2026						Total Loans and advances as on 31-12-2025	Rate of Interest
Guarantee of Institutions (Corporate Guarantee)	Parri Passu Charge	Guarantee of Individuals (Personal Guarantee)	Other Securities	Without any Security	Total		
I	J	K	L	M	N=A+.....+M	O	
112	---	---	---	---	112	90	0.00
55	---	---	---	---	55	59	2.76-3.00
---	6461	923	---	---	21358	22570	3.76-4.00
41229	2759	7991	6042	---	232185	231516	4.76-5.00
17530	---	19103	4130	---	82200	77738	5.26-5.50
564	---	23602	1427	40	96671	99320	5.76-6.00
---	32767	---	---	---	32767	33426	6.26-6.50
---	---	---	---	---	7523	8025	6.51-6.75
---	---	5096	---	---	72265	62854	6.76-7.00
38194	---	---	---	---	75157	36927	7.01-7.25
13692	---	---	---	---	62651	25258	7.26-7.50
---	---	---	---	---	---	38488	7.51-7.75
---	92359	---	1234	---	229760	257388	7.76-8.00
---	102091	---	---	---	121762	126592	8.01-8.25
---	56166	---	9842	---	66701	73286	8.26-8.50
---	---	---	---	---	---	14161	8.51-8.75
9519	48650	95	---	---	170377	171321	8.76-9.00
---	---	---	---	---	28332	28478	9.76-10.00
---	---	---	---	---	4947	5024	10.76-11.00
26468	---	---	---	---	85644	97929	11.76-12.00
---	---	---	---	---	14264	14025	13.26-13.50
---	---	---	---	---	95514	95802	15.76-16.00
---	---	36234	---	---	36386	36148	16.51-16.75
---	---	---	---	---	23	428	17.76-18.00
147363	341252	93044	22676	40	1536654	1556854	Grand Total
7.35	8.00	10.04	6.84	6.00	8.24	8.32	Weighted Average Rate

Loans and Advances
Rates of Interest
Private

Rate of Interest	Loans and advances as on 31-03-2026							
	Gold	Shares & Securities	Commodities	Machinery/Fixed Assets (Excluding Land, Building/Flat)	Vehicles	Real Estate (Land, Building, Flat etc.)	Financial Obligations Only	Hypothe-cation of Crops
	A	B	C	D	E	F	G	H
0.00	---	---	---	1540	1264	10971	7416	---
0.76-1.00	---	---	---	494	431	---	19	---
2.76-3.00	---	---	---	---	---	1739	---	---
3.76-4.00	---	---	4881	9	92	7307	11083	---
4.26-4.50	---	---	---	---	---	32	1324	---
4.51-4.75	---	---	---	---	---	---	4475	---
4.76-5.00	---	---	12506	5098	1316	11950	71876	---
5.01-5.25	---	---	---	---	---	124	---	---
5.26-5.50	---	---	1539	533	180	984	1830	---
5.76-6.00	---	---	1062	178	496	2193	3295	---
6.01-6.25	---	---	---	---	---	---	---	---
6.26-6.50	---	---	12	50	---	---	---	---
6.51-6.75	---	---	---	391	---	---	783	---
6.76-7.00	---	---	11974	4280	9441	29652	73705	---
7.01-7.25	---	---	---	---	---	---	1421	---
7.26-7.50	---	---	---	---	---	1164	6156	---
7.51-7.75	---	---	3988	---	---	916	13869	---
7.76-8.00	---	---	2579	163	1698	4923	35632	---
8.01-8.25	---	---	---	2647	---	8483	13449	---
8.26-8.50	---	---	380	30	646	3053	2267	---
8.51-8.75	---	---	---	2	19	1169	36	---
8.76-9.00	---	---	37	3758	937	17612	9505	---
9.01-9.25	---	---	---	137	136	1814	304	---
9.26-9.50	---	---	---	25	458	806	701	---
9.51-9.75	---	---	---	173	24	196	7	---
9.76-10.00	---	---	772	11182	4909	29859	4298	---
10.01-10.25	---	---	366	130	123	776	1928	---
10.26-10.50	---	---	304	3381	519	2702	8761	---
10.51-10.75	---	---	239	---	388	658	4208	---

(Amount in Lac Taka)

Loans and advances as on 31-03-2026						Total Loans and advances as on 31-12-2025	Rate of Interest
Guarantee of Institutions (Corporate Guarantee)	Parri Passu Charge	Guarantee of Individuals (Personal Guarantee)	Other Securities	Without any Security	Total		
I	J	K	L	M	N=A+.....+M	O	
23847	---	5927	---	4648	55613	79159	0.00
---	---	---	---	---	943	942	0.76-1.00
---	---	---	---	---	1739	1650	2.76-3.00
---	---	126	---	18178	41677	45880	3.76-4.00
5719	---	---	---	---	7076	6957	4.26-4.50
---	---	---	---	---	4475	4512	4.51-4.75
8265	---	2849	---	---	113858	96122	4.76-5.00
---	---	---	---	---	124	29	5.01-5.25
173	---	36	---	---	5276	6034	5.26-5.50
---	---	52	---	---	7277	8425	5.76-6.00
---	---	1	---	---	1	1	6.01-6.25
---	3885	25	---	---	3973	4083	6.26-6.50
428	---	---	---	---	1602	1550	6.51-6.75
5018	---	1629	---	---	135699	121497	6.76-7.00
---	---	---	---	---	1421	1400	7.01-7.25
---	---	---	---	---	7320	7244	7.26-7.50
---	---	---	---	---	18773	18544	7.51-7.75
157	---	1063	---	---	46215	45854	7.76-8.00
5111	4489	---	---	---	34178	33707	8.01-8.25
3272	---	2	---	---	9651	10926	8.26-8.50
3185	---	---	---	---	4410	5227	8.51-8.75
1074	2816	1188	---	---	36928	34608	8.76-9.00
156	---	1	4	---	2551	2509	9.01-9.25
32328	---	17	2	---	34337	34599	9.26-9.50
---	---	1	5	---	408	507	9.51-9.75
773	---	17720	38	31039	100590	93814	9.76-10.00
---	---	55	0	---	3377	3402	10.01-10.25
172	---	892	---	---	16731	13143	10.26-10.50
---	---	12	3	---	5508	5482	10.51-10.75

**Loans and Advances
Rates of Interest
Private**

Rate of Interest	Loans and advances as on 31-03-2026							
	Gold	Shares & Securities	Commodities	Machinery/Fixed Assets (Excluding Land, Building/Flat)	Vehicles	Real Estate (Land, Building, Flat etc.)	Financial Obligations Only	Hypothe-cation of Crops
	A	B	C	D	E	F	G	H
10.76-11.00	0	2896	2457	20238	17716	133239	50974	0
11.01-11.25	0	0	7	120	174	624	206	0
11.26-11.50	0	0	143	3223	6043	20953	1446	0
11.51-11.75	0	0	33	10	344	2139	19843	0
11.76-12.00	0	8942	639	22673	8996	134288	12066	0
12.01-12.25	0	0	1200	3229	5006	9345	6335	0
12.26-12.50	0	0	0	895	2353	32636	8483	0
12.51-12.75	0	0	1027	9601	4407	38583	8347	0
12.76-13.00	0	7447	1305	15113	10338	146354	44291	0
13.01-13.25	0	0	548	1112	2873	56041	4683	0
13.26-13.50	0	0	274	6955	7349	125347	42755	0
13.51-13.75	0	20223	7334	672	17286	175785	17303	0
13.76-14.00	0	19865	627	21969	20808	211045	152502	0
14.01-14.25	0	2382	495	4814	4658	107305	19143	0
14.26-14.50	0	8616	711	11118	17753	193904	68874	0
14.51-14.75	0	0	319	2170	8230	56959	14355	0
14.76-15.00	0	14805	2926	66493	57341	361102	225853	0
15.01-15.25	0	1398	2588	2004	11187	46671	29841	0
15.26-15.50	0	4717	3456	6075	18028	35613	57611	0
15.51-15.75	0	378	2628	1361	9744	21259	33347	0
15.76-16.00	0	13515	8170	8829	31054	206680	196917	0
16.01-16.25	0	0	3102	17	1193	30747	33953	0
16.26-16.50	0	3684	15595	4255	3649	38391	132840	0
16.51-16.75	0	0	26782	285	856	5190	22190	0
16.76-17.00	0	4800	24914	5895	7039	69724	85732	0
17.01-17.25	0	0	29827	20	225	3149	5239	0

(Amount in Lac Taka)

Loans and advances as on 31-03-2026						Total Loans and advances as on 31-12-2025	Rate of Interest
Guarantee of Institutions (Corporate Guarantee)	Parri Passu Charge	Guarantee of Individuals (Personal Guarantee)	Other Securities	Without any Security	Total		
I	J	K	L	M	N=A+.....+M	O	
76149	1006	10299	1	3	314978	325361	10.76-11.00
0	0	0	28	0	1159	1228	11.01-11.25
0	0	184	29	1	32022	27603	11.26-11.50
0	0	99	221	0	22688	21065	11.51-11.75
9726	2708	4096	147	0	204280	200871	11.76-12.00
8554	0	2457	4	0	36130	30654	12.01-12.25
23010	2254	228	8	0	69868	61962	12.26-12.50
12076	0	7344	5	0	81389	65067	12.51-12.75
11204	5165	95462	0	3244	339923	316189	12.76-13.00
6144	0	1808	0	0	73209	69589	13.01-13.25
23733	0	7160	0	112414	325987	327513	13.26-13.50
19890	5183	7264	0	0	270939	267179	13.51-13.75
67393	11522	16580	0	16344	538656	516810	13.76-14.00
11872	0	1546	0	0	152214	152299	14.01-14.25
11972	4145	6700	0	1038	324832	333323	14.26-14.50
6561	0	1741	0	0	90335	96523	14.51-14.75
29889	912	118845	1	44978	923144	938888	14.76-15.00
4468	0	13609	0	0	111765	124303	15.01-15.25
21497	74	10969	0	0	158040	183030	15.26-15.50
3090	0	1394	0	0	73201	78084	15.51-15.75
28414	385	53007	0	88	547060	552286	15.76-16.00
445	0	800	0	0	70258	68725	16.01-16.25
3589	0	874	0	0	202878	268003	16.26-16.50
73	0	707	0	0	56082	51173	16.51-16.75
7106	0	20253	0	0	225463	191255	16.76-17.00
0	0	191	0	0	38650	46309	17.01-17.25

Loans and Advances
Rates of Interest
Private

Rate of Interest	Loans and advances as on 31-03-2026							
	Gold	Shares & Securities	Commodities	Machinery/Fixed Assets (Excluding Land, Building/Flat)	Vehicles	Real Estate (Land, Building, Flat etc.)	Financial Obligations Only	Hypothe-cation of Crops
	A	B	C	D	E	F	G	H
17.26-17.50	---	---	23969	199	111	16074	3200	---
17.51-17.75	---	---	3055	---	171	557	444	---
17.76-18.00	---	29	1474	310	1434	45325	16316	---
18.26-18.50	---	---	0	451	---	19519	203	---
18.51-18.75	---	---	---	0	---	---	---	---
18.76-19.00	---	750	---	3812	2325	2625	967	---
19.01-19.25	---	---	---	---	---	25	11	---
19.26-19.50	---	---	---	---	---	644	---	---
19.51-19.75	---	---	---	---	---	23	---	---
19.76-20.00	---	79	---	267	541	1740	12590	---
20.26-20.50	---	---	---	---	29	---	---	---
20.76-21.00	---	1092	---	8	42	71	23	---
21.01-21.25	---	---	---	---	---	---	---	---
21.76-22.00	---	---	---	---	49	295	---	---
22.01-22.25	---	---	---	---	---	---	---	---
22.76-23.00	---	---	---	---	---	---	---	---
24.76-25.00	---	---	---	---	---	---	---	---
Grand Total	---	115615	206246	258394	302424	2489055	1607229	---
Weighted Average Rate	---	14.45	14.44	13.22	13.89	13.89	13.60	---

* Private NBFCs = 32 NBFCs

**Categorised by
and Securities
NBFCs**

Table-20 (Concl'd)

(Amount in Lac Taka)

Loans and advances as on 31-03-2026						Total Loans and advances as on 31-12-2025	Rate of Interest
Guarantee of Institutions (Corporate Guarantee)	Parri Passu Charge	Guarantee of Individuals (Personal Guarantee)	Other Securities	Without any Security	Total		
I	J	K	L	M	N=A+.....+M	O	
9087	---	2133	---	---	54774	62387	17.26-17.50
---	---	225	---	---	4452	5377	17.51-17.75
6109	---	36463	2	---	107462	108274	17.76-18.00
---	---	318	---	---	20491	16394	18.26-18.50
---	---	57	---	---	57	57	18.51-18.75
493	---	8034	---	---	19005	18448	18.76-19.00
---	---	26	---	---	62	62	19.01-19.25
---	---	12	---	---	656	656	19.26-19.50
---	---	17	---	---	40	40	19.51-19.75
16665	---	11074	---	---	42956	43264	19.76-20.00
---	---	---	---	---	29	29	20.26-20.50
2196	---	603	---	---	4035	4038	20.76-21.00
---	---	10	---	---	10	10	21.01-21.25
---	---	1543	---	---	1886	1895	21.76-22.00
---	---	1	---	---	1	1	22.01-22.25
---	---	23	---	---	23	23	22.76-23.00
---	---	63001	---	---	63001	61975	24.76-25.00
511084	44545	538753	500	231977	6305822	6326027	Grand Total
12.58	12.08	15.74	11.54	12.31	13.80	13.82	Weighted Average Rate

**Loans and Advances
Rates of Interest
Non-Depository**

Rate of Interest	Loans and advances as on 31-03-2026							
	Gold	Shares & Securities	Commodities	Machinery/ Fixed Assets (Excluding Land, Building/Flat)	Vehicles	Real Estate (Land, Building, Flat etc.)	Financial Obligations Only	Hypothe-cation of Crops
	A	B	C	D	E	F	G	H
0.00	---	---	---	---	---	39	---	---
2.76-3.00	---	---	---	---	---	---	---	---
3.76-4.00	---	---	---	---	---	11034	2941	---
4.76-5.00	---	---	---	221	394	93627	79953	---
5.26-5.50	---	---	---	27328	---	---	14109	---
5.76-6.00	---	---	---	---	---	34166	36872	---
6.26-6.50	---	---	---	---	---	---	---	---
6.51-6.75	---	---	---	---	---	7523	---	---
6.76-7.00	---	---	---	11042	---	34908	21752	---
7.01-7.25	---	---	---	---	---	23038	13925	---
7.26-7.50	---	---	---	15991	---	24175	9778	---
7.51-7.75	---	---	---	---	---	---	---	---
7.76-8.00	---	---	---	---	---	70444	65723	---
8.01-8.25	---	---	---	---	---	19671	---	---
8.26-8.50	---	---	---	---	---	693	---	---
8.51-8.75	---	---	---	---	---	---	---	---
8.76-9.00	---	---	---	14166	---	80985	16962	---
9.51-9.75	---	---	---	---	---	---	---	---
9.76-10.00	---	---	---	---	---	28332	---	---
10.76-11.00	---	---	---	---	---	3785	1161	---
11.76-12.00	---	---	---	12581	---	46595	---	---
12.26-12.50	---	---	---	---	---	---	---	---
12.51-12.75	---	---	---	---	1744	5908	---	---
12.76-13.00	---	---	---	---	---	---	---	---
13.26-13.50	---	---	---	---	---	14264	5000	---
13.51-13.75	---	---	---	---	---	---	---	---
13.76-14.00	---	---	---	---	---	240	---	---
14.26-14.50	---	---	---	---	---	---	---	---
14.76-15.00	---	---	---	---	---	---	---	---
15.26-15.50	---	---	---	---	---	---	---	---
15.76-16.00	---	---	---	---	---	95514	---	---
16.51-16.75	---	---	---	11	---	141	---	---
17.76-18.00	---	---	---	---	---	23	---	---
Grand Total	---	---	---	81341	2138	595105	268175	---
Weighted Average Rate	---	---	---	7.68	11.32	9.24	6.68	---

* Non-Depository NBFCS = 5 Non-Depository NBFCS

Loans and advances as on 31-03-2026						(Amount in Lac Taka)	
Guarantee of Institutions (Corporate Guarantee)	Parri Passu Charge	Guarantee of Individuals (Personal Guarantee)	Other Securities	Without any Security	Total	Total Loans and advances as on 31-12-2025	Rate of Interest
I	J	K	L	M	N=A+.....+M	O	
112	---	6	---	---	157	136	0.00
55	---	---	---	---	55	59	2.76-3.00
---	6461	923	---	---	21358	22570	3.76-4.00
41229	2759	7991	6042	---	232217	231548	4.76-5.00
17530	---	19103	4130	---	82200	77738	5.26-5.50
564	---	23602	1427	40	96671	99320	5.76-6.00
---	32767	---	---	---	32767	33426	6.26-6.50
---	---	---	---	---	7523	8025	6.51-6.75
---	---	5096	---	---	72798	63388	6.76-7.00
38194	---	---	---	---	75157	36927	7.01-7.25
13692	---	---	---	---	63636	26242	7.26-7.50
---	---	---	---	---	---	38488	7.51-7.75
---	92359	---	1234	---	229760	257388	7.76-8.00
---	102091	---	---	---	121762	126592	8.01-8.25
---	56166	---	9842	---	66701	73286	8.26-8.50
---	---	---	---	---	---	14161	8.51-8.75
9519	50677	95	---	---	172404	173483	8.76-9.00
---	---	---	---	---	---	68	9.51-9.75
94	---	---	---	---	28426	28667	9.76-10.00
311	1006	---	---	---	6264	6390	10.76-11.00
28169	2708	---	---	---	90052	108937	11.76-12.00
8567	2254	---	---	---	10820	10567	12.26-12.50
1042	---	---	---	---	8693	948	12.51-12.75
1877	5165	---	---	---	7042	7097	12.76-13.00
1199	---	---	---	---	20463	26544	13.26-13.50
---	5183	---	---	---	5183	5015	13.51-13.75
---	11522	---	---	---	11763	11496	13.76-14.00
---	4145	---	---	---	4145	---	14.26-14.50
---	912	---	---	---	912	960	14.76-15.00
---	74	---	---	---	74	74	15.26-15.50
---	---	---	---	---	95514	95802	15.76-16.00
---	---	36234	---	---	36386	36148	16.51-16.75
---	---	---	---	---	23	428	17.76-18.00
162153	376248	93050	22676	40	1600926	1621919	Grand Total
7.83	8.49	10.04	6.84	6.00	8.43	8.50	Weighted Average Rate

Loans and Advances
Rates of Interest
Depository

Rate of Interest	Loans and advances as on 31-03-2026							
	Gold	Shares & Securities	Commodities	Machinery/Fixed Assets (Excluding Land, Building/Flat)	Vehicles	Real Estate (Land, Building, Flat etc.)	Financial Obligations Only	Hypothecation of Crops
	A	B	C	D	E	F	G	H
0.00	---	---	---	1540	1264	10932	7416	---
0.76-1.00	---	---	---	494	431	---	19	---
2.76-3.00	---	---	---	---	---	1739	---	---
3.76-4.00	---	---	4881	9	92	7307	11083	---
4.26-4.50	---	---	---	---	---	32	1324	---
4.51-4.75	---	---	---	---	---	---	4475	---
4.76-5.00	---	---	12506	5098	1316	11918	71876	---
5.01-5.25	---	---	---	---	---	124	---	---
5.26-5.50	---	---	1539	533	180	984	1830	---
5.76-6.00	---	---	1062	178	496	2193	3295	---
6.01-6.25	---	---	---	---	---	---	---	---
6.26-6.50	---	---	12	50	---	---	---	---
6.51-6.75	---	---	---	391	---	---	783	---
6.76-7.00	---	---	11974	4280	9441	29119	73705	---
7.01-7.25	---	---	---	---	---	---	1421	---
7.26-7.50	---	---	---	---	---	180	6156	---
7.51-7.75	---	---	3988	---	---	916	13869	---
7.76-8.00	---	---	2579	163	1698	4923	35632	---
8.01-8.25	---	---	---	2647	---	8483	13449	---
8.26-8.50	---	---	380	30	646	3053	2267	---
8.51-8.75	---	---	---	2	19	1169	36	---
8.76-9.00	---	---	37	3758	937	17612	9505	---
9.01-9.25	---	---	---	137	136	1814	304	---
9.26-9.50	---	---	---	25	458	806	701	---
9.51-9.75	---	---	---	173	24	196	7	---
9.76-10.00	---	---	772	11182	4909	29859	4298	---
10.01-10.25	---	---	366	130	123	776	1928	---
10.26-10.50	---	---	304	3381	519	2702	8761	---
10.51-10.75	---	---	239	---	388	658	4208	---

**Categorised by
and Securities
NBFCs**

Table-22

(Amount in Lac Taka)

Loans and advances as on 31-03-2026						Total Loans and advances as on 31-12-2025	Rate of Interest
Guarantee of Institutions (Corporate Guarantee)	Parri Passu Charge	Guarantee of Individuals (Personal Guarantee)	Other Securities	Without any Security	Total		
I	J	K	L	M	N=A+.....+M	O	
23847	---	5922	---	4648	55568	79112	0.00
---	---	---	---	---	943	942	0.76-1.00
---	---	---	---	---	1739	1650	2.76-3.00
---	---	126	---	18178	41677	45880	3.76-4.00
5719	---	---	---	---	7076	6957	4.26-4.50
---	---	---	---	---	4475	4512	4.51-4.75
8265	---	2849	---	---	113827	96090	4.76-5.00
---	---	---	---	---	124	29	5.01-5.25
173	---	36	---	---	5276	6034	5.26-5.50
---	---	52	---	---	7277	8425	5.76-6.00
---	---	1	---	---	1	1	6.01-6.25
---	3885	25	---	---	3973	4083	6.26-6.50
428	---	---	---	---	1602	1550	6.51-6.75
5018	---	1629	---	---	135166	120963	6.76-7.00
---	---	---	---	---	1421	1400	7.01-7.25
---	---	---	---	---	6335	6259	7.26-7.50
---	---	---	---	---	18773	18544	7.51-7.75
157	---	1063	---	---	46215	45854	7.76-8.00
5111	4489	---	---	---	34178	33707	8.01-8.25
3272	---	2	---	---	9651	10926	8.26-8.50
3185	---	---	---	---	4410	5227	8.51-8.75
1074	789	1188	---	---	34901	32447	8.76-9.00
156	---	1	4	---	2551	2509	9.01-9.25
32328	---	17	2	---	34337	34599	9.26-9.50
---	---	1	5	---	408	439	9.51-9.75
679	---	17720	38	31039	100496	93625	9.76-10.00
---	---	55	0	---	3377	3402	10.01-10.25
172	---	892	---	---	16731	13143	10.26-10.50
---	---	12	3	---	5508	5482	10.51-10.75

**Loans and Advances
Rates of Interest
Depository**

Rate of Interest	Loans and advances as on 31-03-2026							
	Gold	Shares & Securities	Commodities	Machinery/Fixed Assets (Excluding Land, Building/Flat)	Vehicles	Real Estate (Land, Building, Flat etc.)	Financial Obligations Only	Hypothecation of Crops
	A	B	C	D	E	F	G	H
10.76-11.00	---	2896	2457	20238	17716	133239	50974	---
11.01-11.25	---	---	7	120	174	624	206	---
11.26-11.50	---	---	143	3223	6043	20953	1446	---
11.51-11.75	---	---	33	10	344	2139	19843	---
11.76-12.00	---	8942	639	22673	8996	134288	12066	---
12.01-12.25	---	---	1200	3229	5006	9345	6335	---
12.26-12.50	---	---	---	895	2353	32636	8483	---
12.51-12.75	---	---	1027	9601	2663	32675	8347	---
12.76-13.00	---	7447	1305	15113	10338	146354	44291	---
13.01-13.25	---	---	548	1112	2873	56041	4683	---
13.26-13.50	---	---	274	6955	7349	125347	37755	---
13.51-13.75	---	20223	7334	672	17286	175785	17303	---
13.76-14.00	---	19865	627	21969	20808	210805	152502	---
14.01-14.25	---	2382	495	4814	4658	107305	19143	---
14.26-14.50	---	8616	711	11118	17753	193904	68874	---
14.51-14.75	---	---	319	2170	8230	56959	14355	---
14.76-15.00	---	14805	2926	66493	57341	361102	225853	---
15.01-15.25	---	1398	2588	2004	11187	46671	29841	---
15.26-15.50	---	4717	3456	6075	18028	35613	57611	---
15.51-15.75	---	378	2628	1361	9744	21259	33347	---
15.76-16.00	---	13515	8170	8829	31054	206680	196917	---
16.01-16.25	---	---	3102	17	1193	30747	33953	---
16.26-16.50	---	3684	15595	4255	3649	38391	132840	---
16.51-16.75	---	---	26782	285	856	5190	22190	---
16.76-17.00	---	4800	24914	5895	7039	69724	85732	---
17.01-17.25	---	---	29827	20	225	3149	5239	---

**Categorised by
and Securities
NBFCs**

Table-22 (Cont'd)

(Amount in Lac Taka)

Loans and advances as on 31-03-2026						Total Loans and advances as on 31-12-2025	Rate of Interest
Guarantee of Institutions (Corporate Guarantee)	Parri Passu Charge	Guarantee of Individuals (Personal Guarantee)	Other Securities	Without any Security	Total		
I	J	K	L	M	N=A+.....+M	O	
75838	---	10299	1	3	313661	323996	10.76-11.00
---	---	---	28	---	1159	1228	11.01-11.25
---	---	184	29	1	32022	27603	11.26-11.50
---	---	99	221	---	22688	21065	11.51-11.75
8026	---	4096	147	---	199872	189862	11.76-12.00
8554	---	2457	4	---	36130	30654	12.01-12.25
14444	---	228	8	---	59048	51395	12.26-12.50
11034	---	7344	5	---	72696	64119	12.51-12.75
9327	---	95462	---	3244	332881	309092	12.76-13.00
6144	---	1808	---	---	73209	69589	13.01-13.25
22534	---	7160	---	112414	319788	314994	13.26-13.50
19890	---	7264	---	---	265756	262163	13.51-13.75
67393	---	16580	---	16344	526893	505314	13.76-14.00
11872	---	1546	---	---	152214	152299	14.01-14.25
11972	---	6700	---	1038	320687	333323	14.26-14.50
6561	---	1741	---	---	90335	96523	14.51-14.75
29889	---	118845	1	44978	922233	937928	14.76-15.00
4468	---	13609	---	---	111765	124303	15.01-15.25
21497	---	10969	0	---	157966	182956	15.26-15.50
3090	---	1394	---	---	73201	78084	15.51-15.75
28414	385	53007	---	88	547060	552286	15.76-16.00
445	---	800	---	---	70258	68725	16.01-16.25
3589	---	874	---	---	202878	268003	16.26-16.50
73	---	707	---	---	56082	51173	16.51-16.75
7106	---	20253	---	---	225463	191255	16.76-17.00
---	---	191	---	---	38650	46309	17.01-17.25

Loans and Advances
Rates of Interest
Depository

Rate of Interest	Loans and advances as on 31-03-2026							
	Gold	Shares & Securities	Commodities	Machinery/Fixed Assets (Excluding Land, Building/Flat)	Vehicles	Real Estate (Land, Building, Flat etc.)	Financial Obligations Only	Hypothecation of Crops
	A	B	C	D	E	F	G	H
17.26-17.50	---	---	23969	199	111	16074	3200	---
17.51-17.75	---	---	3055	---	171	557	444	---
17.76-18.00	---	29	1474	310	1434	45325	16316	---
18.26-18.50	---	---	0	451	---	19519	203	---
18.51-18.75	---	---	---	0	---	---	---	---
18.76-19.00	---	750	---	3812	2325	2625	967	---
19.01-19.25	---	---	---	---	---	25	11	---
19.26-19.50	---	---	---	---	---	644	---	---
19.51-19.75	---	---	---	---	---	23	---	---
19.76-20.00	---	79	---	267	541	1740	12590	---
20.26-20.50	---	---	---	---	29	---	---	---
20.76-21.00	---	1092	---	8	42	71	23	---
21.01-21.25	---	---	---	---	---	---	---	---
21.76-22.00	---	---	---	---	49	295	---	---
22.01-22.25	---	---	---	---	---	---	---	---
22.76-23.00	---	---	---	---	---	---	---	---
24.76-25.00	---	---	---	---	---	---	---	---
Grand Total	---	115615	206246	258394	300680	2481319	1602229	---
Weighted Average Rate	---	14.45	14.44	13.22	13.90	13.90	13.60	---

* Depository NBFCs = 30 Depository NBFCs

**Categorised by
and Securities
NBFCs**

Table-22 (Concl'd)

(Amount in Lac Taka)

Loans and advances as on 31-03-2026						Total Loans and advances as on 31-12-2025	Rate of Interest
Guarantee of Institutions (Corporate Guarantee)	Parri Passu Charge	Guarantee of Individuals (Personal Guarantee)	Other Securities	Without any Security	Total		
I	J	K	L	M	N=A+.....+M	O	
9087	---	2133	---	---	54774	62387	17.26-17.50
---	---	225	---	---	4452	5377	17.51-17.75
6109	---	36463	2	---	107462	108274	17.76-18.00
---	---	318	---	---	20491	16394	18.26-18.50
---	---	57	---	---	57	57	18.51-18.75
493	---	8034	---	---	19005	18448	18.76-19.00
---	---	26	---	---	62	62	19.01-19.25
---	---	12	---	---	656	656	19.26-19.50
---	---	17	---	---	40	40	19.51-19.75
16665	---	11074	---	---	42956	43264	19.76-20.00
---	---	---	---	---	29	29	20.26-20.50
2196	---	603	---	---	4035	4038	20.76-21.00
---	---	10	---	---	10	10	21.01-21.25
---	---	1543	---	---	1886	1895	21.76-22.00
---	---	1	---	---	1	1	22.01-22.25
---	---	23	---	---	23	23	22.76-23.00
---	---	63001	---	---	63001	61975	24.76-25.00
496294	9549	538747	500	231977	6241551	6260961	Grand Total
12.58	7.82	15.74	11.54	12.31	13.81	13.83	Weighted Average Rate

Loans and Advances Categorised by Size of All

Size of Accounts	Loans and advances as on 31-03-2026					
	Agriculture, Fishing and Forestry	Industry		Construction	Transport	Trade & Commerce
		Term Loan (Other than Working Capital Financing)	Working Capital Financing And Factoring			
		B	C			
A	B	C	D	E	F	
Up to Tk.5 thousand	1	1	1	0	0	6
Tk.5 thou. 1 to Tk.10 thou.	4	3	3	0	0	16
Tk.10 thou. 1 to Tk.25 thou.	55	19	16	2	2	74
Tk.25 thou. 1 to Tk.50 thou.	298	41	51	14	10	254
Tk.50 thou. 1 to Tk.1 lac	911	118	198	59	26	993
Tk.1 lac 1 to Tk.2 lac	2476	449	731	197	58	4286
Tk.2 lac 1 to Tk.3 lac	3418	715	1071	401	63	7552
Tk.3 lac 1 to Tk.4 lac	3582	856	1119	814	75	9380
Tk.4 lac 1 to Tk.5 lac	3487	1177	1131	1568	145	10499
Tk.5 lac 1 to Tk.10 lac	1759	9062	1098	20073	877	47288
Tk.10 lac 1 to Tk.25 lac	1428	39657	3158	93929	4278	155536
Tk.25 lac 1 to Tk.50 lac	1383	60886	8005	79617	9725	149968
Tk.50 lac 1 to Tk.75 lac	988	44814	8118	38417	6634	77924
Tk.75 lac 1 to Tk.1 crore	1040	31814	7218	25814	5493	53760
Tk.1 crore 1 to Tk.5 crore	9582	230408	72306	156443	41064	194765
Tk.5 crore 1 to Tk.10 crore	13615	244409	92593	73135	15621	136796
Tk.10 crore 1 to Tk.15 crore	2523	205729	78320	56473	12785	74764
Tk.15 crore 1 to Tk.20 crore	1889	163384	55008	25466	1530	66358
Tk.20 crore 1 to Tk.25 crore	2281	139691	48885	26539	8321	24322
Tk.25 crore 1 to Tk.30 crore	2934	140613	24558	38004	7961	63139
Tk.30 crore 1 to Tk.35 crore	3200	74196	32356	19373	3043	32431
Tk.35 crore 1 to Tk.40 crore	3753	79203	33432	33768	---	60684
Tk.40 crore 1 to Tk.50 crore	---	174676	30296	4575	4538	95407
Tk. 50 crore 1 to Tk.100 crore	10577	446711	63240	72148	18740	232586
Tk.100 crore 1 to Tk.150 crore	---	253083	13175	48334	---	47423
Tk.150 crore 1 to Tk.200 crore	---	122220	19444	48595	---	---
Tk.200 crore 1 to Tk.300 crore	---	76892	---	125978	---	---
Above Tk. 300 crore	---	284443	---	38194	---	---
Grand Total	71184	2825272	595530	1027928	140990	1546210

* All NBFCs = 35 NBFCs

Table-23

**Accounts and Major Economic Purposes
NBFCs**

(Amount in Lac Taka)

Loans and advances as on 31-03-2026				Total Loans and advances as on 31-12-2025	Size of Accounts
Other Institutional Loan	Consumer Finance	Miscellaneous	Total		
G	H	I	J=A+B+...+I	K	
0	184	0	195	214	Up to Tk.5 thousand
---	257	---	284	283	Tk.5 thou. 1 to Tk.10 thou.
0	1363	0	1531	1541	Tk.10 thou. 1 to Tk.25 thou.
---	5533	---	6201	6252	Tk.25 thou. 1 to Tk.50 thou.
3	16263	---	18570	18385	Tk.50 thou. 1 to Tk.1 lac
9	20194	---	28399	28334	Tk.1 lac 1 to Tk.2 lac
2	12949	6	26177	26360	Tk.2 lac 1 to Tk.3 lac
4	9243	6	25079	25369	Tk.3 lac 1 to Tk.4 lac
4	10693	---	28703	28027	Tk.4 lac 1 to Tk.5 lac
82	47703	52	127995	130769	Tk.5 lac 1 to Tk.10 lac
293	176162	467	474908	484570	Tk.10 lac 1 to Tk.25 lac
457	201623	608	512272	506991	Tk.25 lac 1 to Tk.50 lac
1270	95416	318	273900	274326	Tk.50 lac 1 to Tk.75 lac
262	73117	343	198859	198019	Tk.75 lac 1 to Tk.1 crore
15875	229846	146	950436	954811	Tk.1 crore 1 to Tk.5 crore
30287	47654	501	654611	657979	Tk.5 crore 1 to Tk.10 crore
15423	15617	---	461633	453992	Tk.10 crore 1 to Tk.15 crore
25748	8425	---	347806	365537	Tk.15 crore 1 to Tk.20 crore
27916	6869	---	284824	269180	Tk.20 crore 1 to Tk.25 crore
14015	5563	---	296786	305387	Tk.25 crore 1 to Tk.30 crore
19374	---	---	183972	180255	Tk.30 crore 1 to Tk.35 crore
7263	3752	---	221856	241709	Tk.35 crore 1 to Tk.40 crore
23016	---	---	332508	327158	Tk.40 crore 1 to Tk.50 crore
12888	17525	---	874415	854169	Tk. 50 crore 1 to Tk.100 crore
---	---	---	362014	423209	Tk.100 crore 1 to Tk.150 crore
68879	32802	---	291940	200680	Tk.150 crore 1 to Tk.200 crore
73009	---	---	275878	337774	Tk.200 crore 1 to Tk.300 crore
258084	---	---	580721	581601	Above Tk. 300 crore
594162	1038754	2448	7842477	7882880	Grand Total

Loans and Advances Categorised by Size of Public

Size of Accounts	Loans and advances as on 31-03-2026					
	Agriculture, Fishing and Forestry	Industry		Construction	Transport	Trade & Commerce
		Term Loan (Other than Working Capital Financing)	Working Capital Financing And Factoring			
	A	B	C	D	E	F
Up to Tk.5 thousand	1	0	1	---	---	1
Tk.5 thou. 1 to Tk.10 thou.	4	0	1	---	---	4
Tk.10 thou. 1 to Tk.25 thou.	33	2	10	---	---	27
Tk.25 thou. 1 to Tk.50 thou.	134	2	36	---	---	107
Tk.50 thou. 1 to Tk.1 lac	536	1	161	---	---	459
Tk.1 lac 1 to Tk.2 lac	2087	3	677	---	---	2253
Tk.2 lac 1 to Tk.3 lac	3310	---	994	---	---	3883
Tk.3 lac 1 to Tk.4 lac	3517	7	1007	---	---	4360
Tk.4 lac 1 to Tk.5 lac	3428	4	996	---	---	4304
Tk.5 lac 1 to Tk.10 lac	1425	15	532	---	---	2076
Tk.10 lac 1 to Tk.25 lac	---	71	34	---	---	11
Tk.25 lac 1 to Tk.50 lac	---	91	---	---	---	---
Tk.50 lac 1 to Tk.75 lac	---	173	---	67	---	---
Tk.75 lac 1 to Tk.1 crore	---	367	---	94	---	---
Tk.1 crore 1 to Tk.5 crore	---	9595	343	839	---	---
Tk.5 crore 1 to Tk.10 crore	---	24695	---	2765	---	---
Tk.10 crore 1 to Tk.15 crore	---	27686	---	8455	---	---
Tk.15 crore 1 to Tk.20 crore	---	15866	1667	3283	---	---
Tk.20 crore 1 to Tk.25 crore	---	14994	---	6658	---	---
Tk.25 crore 1 to Tk.30 crore	---	35727	---	---	---	---
Tk.30 crore 1 to Tk.35 crore	---	12883	---	3423	---	---
Tk.35 crore 1 to Tk.40 crore	---	22383	---	3545	---	---
Tk.40 crore 1 to Tk.50 crore	---	44731	---	4575	---	---
Tk. 50 crore 1 to Tk.100 crore	---	236359	---	47478	---	---
Tk.100 crore 1 to Tk.150 crore	---	196891	---	36680	---	---
Tk.150 crore 1 to Tk.200 crore	---	103706	19444	48595	---	---
Tk.200 crore 1 to Tk.300 crore	---	76892	---	125978	---	---
Above Tk. 300 crore	---	284443	---	38194	---	---
Grand Total	14474	1107587	25905	330629	---	17486

* Public NBFCs = 3 NBFCs

Table-24

**Accounts and Major Economic Purposes
NBFCs**

(Amount in Lac Taka)

Loans and advances as on 31-03-2026				Total Loans and advances as on 31-12-2025	Size of Accounts
Other Institutional Loan	Consumer Finance	Miscellaneous	Total		
G	H	I	J=A+B+...+I	K	
---	0	---	3	3	Up to Tk.5 thousand
---	0	---	9	11	Tk.5 thou. 1 to Tk.10 thou.
0	0	---	72	76	Tk.10 thou. 1 to Tk.25 thou.
---	1	---	280	292	Tk.25 thou. 1 to Tk.50 thou.
3	6	---	1167	1176	Tk.50 thou. 1 to Tk.1 lac
6	23	---	5050	5035	Tk.1 lac 1 to Tk.2 lac
2	20	6	8216	8164	Tk.2 lac 1 to Tk.3 lac
---	10	---	8901	8914	Tk.3 lac 1 to Tk.4 lac
---	---	---	8732	8436	Tk.4 lac 1 to Tk.5 lac
7	70	17	4143	4194	Tk.5 lac 1 to Tk.10 lac
---	256	19	390	414	Tk.10 lac 1 to Tk.25 lac
45	153	37	326	333	Tk.25 lac 1 to Tk.50 lac
124	193	70	627	639	Tk.50 lac 1 to Tk.75 lac
---	178	80	720	538	Tk.75 lac 1 to Tk.1 crore
262	337	---	11377	11512	Tk.1 crore 1 to Tk.5 crore
---	---	501	27960	26243	Tk.5 crore 1 to Tk.10 crore
---	---	---	36141	33923	Tk.10 crore 1 to Tk.15 crore
---	---	---	20817	27509	Tk.15 crore 1 to Tk.20 crore
---	---	---	21652	22039	Tk.20 crore 1 to Tk.25 crore
---	---	---	35727	36096	Tk.25 crore 1 to Tk.30 crore
---	---	---	16306	16168	Tk.30 crore 1 to Tk.35 crore
---	---	---	25928	14966	Tk.35 crore 1 to Tk.40 crore
---	---	---	49306	53778	Tk.40 crore 1 to Tk.50 crore
---	---	---	283836	267818	Tk. 50 crore 1 to Tk.100 crore
---	---	---	233571	280907	Tk.100 crore 1 to Tk.150 crore
16395	---	---	188140	114107	Tk.150 crore 1 to Tk.200 crore
21752	---	---	224621	286656	Tk.200 crore 1 to Tk.300 crore
---	---	---	322637	326906	Above Tk. 300 crore
38596	1248	729	1536654	1556854	Grand Total

Loans and Advances Categorised by Size of Private

Size of Accounts	Loans and advances as on 31-03-2026					
	Agriculture, Fishing and Forestry	Industry		Construction	Transport	Trade & Commerce
		Term Loan (Other than Working Capital Financing)	Working Capital Financing And Factoring			
	A	B	C	D	E	F
Up to Tk.5 thousand	0	1	1	0	0	5
Tk.5 thou. 1 to Tk.10 thou.	1	3	2	0	0	11
Tk.10 thou. 1 to Tk.25 thou.	22	17	6	2	2	47
Tk.25 thou. 1 to Tk.50 thou.	164	39	14	14	10	147
Tk.50 thou. 1 to Tk.1 lac	374	117	37	59	26	534
Tk.1 lac 1 to Tk.2 lac	389	445	53	197	58	2033
Tk.2 lac 1 to Tk.3 lac	108	715	77	401	63	3669
Tk.3 lac 1 to Tk.4 lac	65	849	112	814	75	5019
Tk.4 lac 1 to Tk.5 lac	60	1173	135	1568	145	6195
Tk.5 lac 1 to Tk.10 lac	335	9046	565	20073	877	45212
Tk.10 lac 1 to Tk.25 lac	1428	39586	3124	93929	4278	155525
Tk.25 lac 1 to Tk.50 lac	1383	60796	8005	79617	9725	149968
Tk.50 lac 1 to Tk.75 lac	988	44642	8118	38350	6634	77924
Tk.75 lac 1 to Tk.1 crore	1040	31446	7218	25719	5493	53760
Tk.1 crore 1 to Tk.5 crore	9582	220812	71962	155604	41064	194765
Tk.5 crore 1 to Tk.10 crore	13615	219714	92593	70370	15621	136796
Tk.10 crore 1 to Tk.15 crore	2523	178043	78320	48019	12785	74764
Tk.15 crore 1 to Tk.20 crore	1889	147518	53340	22182	1530	66358
Tk.20 crore 1 to Tk.25 crore	2281	124698	48885	19881	8321	24322
Tk.25 crore 1 to Tk.30 crore	2934	104886	24558	38004	7961	63139
Tk.30 crore 1 to Tk.35 crore	3200	61313	32356	15949	3043	32431
Tk.35 crore 1 to Tk.40 crore	3753	56821	33432	30222	---	60684
Tk.40 crore 1 to Tk.50 crore	---	129945	30296	---	4538	95407
Tk. 50 crore 1 to Tk.100 crore	10577	210352	63240	24670	18740	232586
Tk.100 crore 1 to Tk.150 crore	---	56192	13175	11654	---	47423
Tk.150 crore 1 to Tk.200 crore	---	18515	---	---	---	---
Tk.200 crore 1 to Tk.300 crore	---	---	---	---	---	---
Above Tk. 300 crore	---	---	---	---	---	---
Grand Total	56710	1717685	569625	697299	140990	1528724

* Private NBFCs = 32 NBFCs

Table-25

**Accounts and Major Economic Purposes
NBFCs**

(Amount in Lac Taka)

Loans and advances as on 31-03-2026				Total Loans and advances as on 31-12-2025	Size of Accounts
Other Institutional Loan	Consumer Finance	Miscellaneous	Total		
G	H	I	J=A+B+....+I	K	
0	184	0	192	211	Up to Tk.5 thousand
---	257	---	275	272	Tk.5 thou. 1 to Tk.10 thou.
---	1363	0	1459	1465	Tk.10 thou. 1 to Tk.25 thou.
---	5532	---	5921	5961	Tk.25 thou. 1 to Tk.50 thou.
---	16257	---	17403	17209	Tk.50 thou. 1 to Tk.1 lac
3	20171	---	23349	23299	Tk.1 lac 1 to Tk.2 lac
---	12928	---	17962	18196	Tk.2 lac 1 to Tk.3 lac
4	9233	6	16178	16455	Tk.3 lac 1 to Tk.4 lac
4	10693	---	19972	19591	Tk.4 lac 1 to Tk.5 lac
75	47633	35	123852	126574	Tk.5 lac 1 to Tk.10 lac
293	175906	448	474518	484157	Tk.10 lac 1 to Tk.25 lac
412	201470	571	511947	506658	Tk.25 lac 1 to Tk.50 lac
1146	95224	249	273274	273687	Tk.50 lac 1 to Tk.75 lac
262	72939	263	198139	197481	Tk.75 lac 1 to Tk.1 crore
15613	229510	146	939059	943299	Tk.1 crore 1 to Tk.5 crore
30287	47654	---	626651	631736	Tk.5 crore 1 to Tk.10 crore
15423	15617	---	425492	420069	Tk.10 crore 1 to Tk.15 crore
25748	8425	---	326990	338027	Tk.15 crore 1 to Tk.20 crore
27916	6869	---	263173	247141	Tk.20 crore 1 to Tk.25 crore
14015	5563	---	261059	269291	Tk.25 crore 1 to Tk.30 crore
19374	---	---	167666	164086	Tk.30 crore 1 to Tk.35 crore
7263	3752	---	195927	226743	Tk.35 crore 1 to Tk.40 crore
23016	---	---	283202	273379	Tk.40 crore 1 to Tk.50 crore
12888	17525	---	590579	586351	Tk. 50 crore 1 to Tk.100 crore
---	---	---	128443	142302	Tk.100 crore 1 to Tk.150 crore
52484	32802	---	103800	86573	Tk.150 crore 1 to Tk.200 crore
51257	---	---	51257	51118	Tk.200 crore 1 to Tk.300 crore
258084	---	---	258084	254695	Above Tk. 300 crore
555565	1037506	1719	6305822	6326027	Grand Total

**Loans and Advances Categorised by Size of
Non-Depository**

Size of Accounts	Loans and advances as on 31-03-2026					
	Agriculture, Fishing and Forestry	Industry		Construction	Transport	Trade & Commerce
		Term Loan (Other than Working Capital Financing)	Working Capital Financing And Factoring			
	A	B	C	D	E	F
Up to Tk.5 thousand	1	0	1	---	---	1
Tk.5 thou. 1 to Tk.10 thou.	4	0	1	---	---	4
Tk.10 thou. 1 to Tk.25 thou.	33	2	10	---	---	27
Tk.25 thou. 1 to Tk.50 thou.	134	2	36	---	---	107
Tk.50 thou. 1 to Tk.1 lac	536	1	161	---	---	459
Tk.1 lac 1 to Tk.2 lac	2087	3	677	---	---	2253
Tk.2 lac 1 to Tk.3 lac	3310	---	994	---	---	3883
Tk.3 lac 1 to Tk.4 lac	3517	7	1007	---	---	4360
Tk.4 lac 1 to Tk.5 lac	3428	4	996	---	---	4304
Tk.5 lac 1 to Tk.10 lac	1425	15	532	---	---	2076
Tk.10 lac 1 to Tk.25 lac	---	71	34	---	---	11
Tk.25 lac 1 to Tk.50 lac	---	91	---	---	---	---
Tk.50 lac 1 to Tk.75 lac	---	247	---	67	---	---
Tk.75 lac 1 to Tk.1 crore	94	367	---	94	---	---
Tk.1 crore 1 to Tk.5 crore	3757	10751	343	839	---	---
Tk.5 crore 1 to Tk.10 crore	2431	27401	---	2765	---	---
Tk.10 crore 1 to Tk.15 crore	---	32839	---	8455	---	---
Tk.15 crore 1 to Tk.20 crore	---	21308	1667	3283	---	---
Tk.20 crore 1 to Tk.25 crore	---	23638	---	6658	---	---
Tk.25 crore 1 to Tk.30 crore	---	41030	---	---	---	---
Tk.30 crore 1 to Tk.35 crore	---	12883	---	3423	---	---
Tk.35 crore 1 to Tk.40 crore	---	29924	---	3545	---	---
Tk.40 crore 1 to Tk.50 crore	---	66625	---	4575	---	---
Tk. 50 crore 1 to Tk.100 crore	---	236359	---	47478	---	---
Tk.100 crore 1 to Tk.150 crore	---	196891	---	36680	---	---
Tk.150 crore 1 to Tk.200 crore	---	103706	19444	48595	---	---
Tk.200 crore 1 to Tk.300 crore	---	76892	---	125978	---	---
Above Tk. 300 crore	---	284443	---	38194	---	---
Grand Total	20757	1165500	25905	330629	---	17486

* Non-Depository NBFCs = 5 Non-Depository NBFCs

Table-26

**Accounts and Major Economic Purposes
NBFCs**

(Amount in Lac Taka)

Loans and advances as on 31-03-2026				Total Loans and advances as on 31-12-2025	Size of Accounts
Other Institutional Loan	Consumer Finance	Miscellaneous	Total		
G	H	I	J=A+B+...+I	K	
---	0	---	3	3	Up to Tk.5 thousand
---	0	---	9	12	Tk.5 thou. 1 to Tk.10 thou.
0	0	---	72	77	Tk.10 thou. 1 to Tk.25 thou.
---	1	---	280	292	Tk.25 thou. 1 to Tk.50 thou.
3	7	---	1168	1178	Tk.50 thou. 1 to Tk.1 lac
6	25	---	5052	5037	Tk.1 lac 1 to Tk.2 lac
2	23	6	8218	8166	Tk.2 lac 1 to Tk.3 lac
---	10	---	8901	8914	Tk.3 lac 1 to Tk.4 lac
---	---	---	8732	8436	Tk.4 lac 1 to Tk.5 lac
7	70	17	4143	4194	Tk.5 lac 1 to Tk.10 lac
---	256	19	390	414	Tk.10 lac 1 to Tk.25 lac
45	224	37	396	453	Tk.25 lac 1 to Tk.50 lac
124	193	70	701	780	Tk.50 lac 1 to Tk.75 lac
---	178	80	814	538	Tk.75 lac 1 to Tk.1 crore
262	337	---	16290	16580	Tk.1 crore 1 to Tk.5 crore
---	---	501	33098	31595	Tk.5 crore 1 to Tk.10 crore
---	---	---	41293	34930	Tk.10 crore 1 to Tk.15 crore
---	---	---	26258	37761	Tk.15 crore 1 to Tk.20 crore
---	---	---	30296	31063	Tk.20 crore 1 to Tk.25 crore
---	---	---	41030	41257	Tk.25 crore 1 to Tk.30 crore
---	---	---	16306	16168	Tk.30 crore 1 to Tk.35 crore
---	---	---	33469	34592	Tk.35 crore 1 to Tk.40 crore
---	---	---	71199	63086	Tk.40 crore 1 to Tk.50 crore
---	---	---	283836	267818	Tk. 50 crore 1 to Tk.100 crore
---	---	---	233571	280907	Tk.100 crore 1 to Tk.150 crore
16395	---	---	188140	114107	Tk.150 crore 1 to Tk.200 crore
21752	---	---	224621	286656	Tk.200 crore 1 to Tk.300 crore
---	---	---	322637	326906	Above Tk. 300 crore
38596	1324	729	1600926	1621919	Grand Total

Loans and Advances Categorised by Size of Depository

Size of Accounts	Loans and advances as on 31-03-2026					
	Agriculture, Fishing and Forestry	Industry		Construction	Transport	Trade & Commerce
		Term Loan (Other than Working Capital Financing)	Working Capital Financing And Factoring			
	A	B	C	D	E	F
Up to Tk.5 thousand	0	1	1	0	0	5
Tk.5 thou. 1 to Tk.10 thou.	1	3	2	0	0	11
Tk.10 thou. 1 to Tk.25 thou.	22	17	6	2	2	47
Tk.25 thou. 1 to Tk.50 thou.	164	39	14	14	10	147
Tk.50 thou. 1 to Tk.1 lac	374	117	37	59	26	534
Tk.1 lac 1 to Tk.2 lac	389	445	53	197	58	2033
Tk.2 lac 1 to Tk.3 lac	108	715	77	401	63	3669
Tk.3 lac 1 to Tk.4 lac	65	849	112	814	75	5019
Tk.4 lac 1 to Tk.5 lac	60	1173	135	1568	145	6195
Tk.5 lac 1 to Tk.10 lac	335	9046	565	20073	877	45212
Tk.10 lac 1 to Tk.25 lac	1428	39586	3124	93929	4278	155525
Tk.25 lac 1 to Tk.50 lac	1383	60796	8005	79617	9725	149968
Tk.50 lac 1 to Tk.75 lac	988	44568	8118	38350	6634	77924
Tk.75 lac 1 to Tk.1 crore	946	31446	7218	25719	5493	53760
Tk.1 crore 1 to Tk.5 crore	5825	219656	71962	155604	41064	194765
Tk.5 crore 1 to Tk.10 crore	11184	217008	92593	70370	15621	136796
Tk.10 crore 1 to Tk.15 crore	2523	172890	78320	48019	12785	74764
Tk.15 crore 1 to Tk.20 crore	1889	142076	53340	22182	1530	66358
Tk.20 crore 1 to Tk.25 crore	2281	116053	48885	19881	8321	24322
Tk.25 crore 1 to Tk.30 crore	2934	99582	24558	38004	7961	63139
Tk.30 crore 1 to Tk.35 crore	3200	61313	32356	15949	3043	32431
Tk.35 crore 1 to Tk.40 crore	3753	49280	33432	30222	---	60684
Tk.40 crore 1 to Tk.50 crore	---	108052	30296	---	4538	95407
Tk. 50 crore 1 to Tk.100 crore	10577	210352	63240	24670	18740	232586
Tk.100 crore 1 to Tk.150 crore	---	56192	13175	11654	---	47423
Tk.150 crore 1 to Tk.200 crore	---	18515	---	---	---	---
Tk.200 crore 1 to Tk.300 crore	---	---	---	---	---	---
Above Tk. 300 crore	---	---	---	---	---	---
Grand Total	50427	1659772	569625	697299	140990	1528724

* Depository NBFCs = 30 Depository NBFCs

Table-27

**Accounts and Major Economic Purposes
NBFCs**

(Amount in Lac Taka)

Loans and advances as on 31-03-2026				Total Loans and advances as on 31-12-2025	Size of Accounts
Other Institutional Loan	Consumer Finance	Miscellaneous	Total		
G	H	I	J=A+B+....+I	K	
0	184	0	192	211	Up to Tk.5 thousand
---	257	---	275	272	Tk.5 thou. 1 to Tk.10 thou.
---	1363	0	1459	1464	Tk.10 thou. 1 to Tk.25 thou.
---	5532	---	5921	5961	Tk.25 thou. 1 to Tk.50 thou.
---	16256	---	17402	17207	Tk.50 thou. 1 to Tk.1 lac
3	20169	---	23347	23297	Tk.1 lac 1 to Tk.2 lac
---	12926	---	17959	18193	Tk.2 lac 1 to Tk.3 lac
4	9233	6	16178	16455	Tk.3 lac 1 to Tk.4 lac
4	10693	---	19972	19591	Tk.4 lac 1 to Tk.5 lac
75	47633	35	123852	126574	Tk.5 lac 1 to Tk.10 lac
293	175906	448	474518	484157	Tk.10 lac 1 to Tk.25 lac
412	201399	571	511876	506538	Tk.25 lac 1 to Tk.50 lac
1146	95224	249	273200	273545	Tk.50 lac 1 to Tk.75 lac
262	72939	263	198045	197481	Tk.75 lac 1 to Tk.1 crore
15613	229510	146	934146	938230	Tk.1 crore 1 to Tk.5 crore
30287	47654	---	621514	626384	Tk.5 crore 1 to Tk.10 crore
15423	15617	---	420340	419062	Tk.10 crore 1 to Tk.15 crore
25748	8425	---	321548	327776	Tk.15 crore 1 to Tk.20 crore
27916	6869	---	254528	238117	Tk.20 crore 1 to Tk.25 crore
14015	5563	---	255756	264131	Tk.25 crore 1 to Tk.30 crore
19374	---	---	167666	164086	Tk.30 crore 1 to Tk.35 crore
7263	3752	---	188387	207116	Tk.35 crore 1 to Tk.40 crore
23016	---	---	261308	264072	Tk.40 crore 1 to Tk.50 crore
12888	17525	---	590579	586351	Tk. 50 crore 1 to Tk.100 crore
---	---	---	128443	142302	Tk.100 crore 1 to Tk.150 crore
52484	32802	---	103800	86573	Tk.150 crore 1 to Tk.200 crore
51257	---	---	51257	51118	Tk.200 crore 1 to Tk.300 crore
258084	---	---	258084	254695	Above Tk. 300 crore
555565	1037430	1719	6241551	6260961	Grand Total

Loans and Advances Categorised

All

Size of Accounts	Loans and advances as on 31-03-2026				
	Actual				Cumulative
	No. of Accounts	Amount	% of Total Amount	Average Size (B/A)	No. of Accounts
	A	B	C	D	E
Up to Tk.5 thousand	17683	195	0.00%	0.01	17683
Tk.5 thou. 1 to Tk.10 thou.	3836	284	0.00%	0.07	21519
Tk.10 thou. 1 to Tk.25 thou.	8844	1531	0.02%	0.17	30363
Tk.25 thou. 1 to Tk.50 thou.	16306	6201	0.08%	0.38	46669
Tk.50 thou. 1 to Tk.1 lac	25878	18570	0.24%	0.72	72547
Tk.1 lac 1 to Tk.2 lac	19889	28399	0.36%	1.43	92436
Tk.2 lac 1 to Tk.3 lac	10592	26177	0.33%	2.47	103028
Tk.3 lac 1 to Tk.4 lac	7198	25079	0.32%	3.48	110226
Tk.4 lac 1 to Tk.5 lac	6383	28703	0.37%	4.50	116609
Tk.5 lac 1 to Tk.10 lac	17354	127995	1.63%	7.38	133963
Tk.10 lac 1 to Tk.25 lac	28878	474908	6.06%	16.45	162841
Tk.25 lac 1 to Tk.50 lac	14680	512272	6.53%	34.90	177521
Tk.50 lac 1 to Tk.75 lac	4492	273900	3.49%	60.98	182013
Tk.75 lac 1 to Tk.1 crore	2290	198859	2.54%	86.84	184303
Tk.1 crore 1 to Tk.5 crore	4600	950436	12.12%	206.62	188903
Tk.5 crore 1 to Tk.10 crore	934	654611	8.35%	700.87	189837
Tk.10 crore 1 to Tk.15 crore	377	461633	5.89%	1224.49	190214
Tk.15 crore 1 to Tk.20 crore	203	347806	4.43%	1713.33	190417
Tk.20 crore 1 to Tk.25 crore	130	284824	3.63%	2190.96	190547
Tk.25 crore 1 to Tk.30 crore	108	296786	3.78%	2748.02	190655
Tk.30 crore 1 to Tk.35 crore	57	183972	2.35%	3227.59	190712
Tk.35 crore 1 to Tk.40 crore	59	221856	2.83%	3760.26	190771
Tk.40 crore 1 to Tk.50 crore	74	332508	4.24%	4493.35	190845
Tk. 50 crore 1 to Tk.100 crore	130	874415	11.15%	6726.27	190975
Tk.100 crore 1 to Tk.150 crore	30	362014	4.62%	12067.14	191005
Tk.150 crore 1 to Tk.200 crore	17	291940	3.72%	17172.93	191022
Tk.200 crore 1 to Tk.300 crore	11	275878	3.52%	25079.84	191033
Above Tk. 300 crore	12	580721	7.40%	48393.44	191045
Grand Total	191045	7842477	100%	41.05	---

* ALL NBFCs = 35 NBFCs

Table-28

by Size of Accounts

NBFCs

(Amount in Lac Taka)

Loans and advances as on 31-03-2026		Loans and advances as on 31-12-2025			Size of Accounts
Cumulative		No. of Accounts	Amount	% of Total Amount	
Amount	% of Total Amount				
F	G	H	I	J	
195	0.00%	14713	214	0.00%	Up to Tk.5 thousand
478	0.01%	3822	283	0.00%	Tk.5 thou. 1 to Tk.10 thou.
2010	0.03%	8866	1541	0.02%	Tk.10 thou. 1 to Tk.25 thou.
8210	0.10%	16469	6252	0.08%	Tk.25 thou. 1 to Tk.50 thou.
26781	0.34%	25669	18385	0.23%	Tk.50 thou. 1 to Tk.1 lac
55180	0.70%	19798	28334	0.36%	Tk.1 lac 1 to Tk.2 lac
81357	1.04%	10650	26360	0.33%	Tk.2 lac 1 to Tk.3 lac
106436	1.36%	7286	25369	0.32%	Tk.3 lac 1 to Tk.4 lac
135140	1.72%	6236	28027	0.36%	Tk.4 lac 1 to Tk.5 lac
263135	3.36%	17763	130769	1.66%	Tk.5 lac 1 to Tk.10 lac
738043	9.41%	29489	484570	6.15%	Tk.10 lac 1 to Tk.25 lac
1250315	15.94%	14581	506991	6.43%	Tk.25 lac 1 to Tk.50 lac
1524216	19.44%	4511	274326	3.48%	Tk.50 lac 1 to Tk.75 lac
1723075	21.97%	2286	198019	2.51%	Tk.75 lac 1 to Tk.1 crore
2673511	34.09%	4625	954811	12.11%	Tk.1 crore 1 to Tk.5 crore
3328122	42.44%	939	657979	8.35%	Tk.5 crore 1 to Tk.10 crore
3789755	48.32%	372	453992	5.76%	Tk.10 crore 1 to Tk.15 crore
4137562	52.76%	211	365537	4.64%	Tk.15 crore 1 to Tk.20 crore
4422386	56.39%	123	269180	3.41%	Tk.20 crore 1 to Tk.25 crore
4719172	60.17%	111	305387	3.87%	Tk.25 crore 1 to Tk.30 crore
4903144	62.52%	56	180255	2.29%	Tk.30 crore 1 to Tk.35 crore
5125000	65.35%	64	241709	3.07%	Tk.35 crore 1 to Tk.40 crore
5457508	69.59%	73	327158	4.15%	Tk.40 crore 1 to Tk.50 crore
6331923	80.74%	127	854169	10.84%	Tk. 50 crore 1 to Tk.100 crore
6693937	85.35%	35	423209	5.37%	Tk.100 crore 1 to Tk.150 crore
6985877	89.08%	12	200680	2.55%	Tk.150 crore 1 to Tk.200 crore
7261755	92.60%	14	337774	4.28%	Tk.200 crore 1 to Tk.300 crore
7842477	100.00%	12	581601	7.38%	Above Tk. 300 crore
---	---	188913	7882880	100%	Grand Total

**Loans and Advances Categorized
Public**

Size of Accounts	Loans and advances as on 31-03-2026				
	Actual				Cumulative
	No. of Accounts	Amount	% of Total Amount	Average Size (B/A)	No. of Accounts
	A	B	C	D	E
Up to Tk.5 thousand	793	3	0.00%	0.00	793
Tk.5 thou. 1 to Tk.10 thou.	127	9	0.00%	0.07	920
Tk.10 thou. 1 to Tk.25 thou.	414	72	0.00%	0.17	1334
Tk.25 thou. 1 to Tk.50 thou.	752	280	0.02%	0.37	2086
Tk.50 thou. 1 to Tk.1 lac	1559	1167	0.08%	0.75	3645
Tk.1 lac 1 to Tk.2 lac	3347	5050	0.33%	1.51	6992
Tk.2 lac 1 to Tk.3 lac	3289	8216	0.53%	2.50	10281
Tk.3 lac 1 to Tk.4 lac	2556	8901	0.58%	3.48	12837
Tk.4 lac 1 to Tk.5 lac	1942	8732	0.57%	4.50	14779
Tk.5 lac 1 to Tk.10 lac	720	4143	0.27%	5.75	15499
Tk.10 lac 1 to Tk.25 lac	22	390	0.03%	17.75	15521
Tk.25 lac 1 to Tk.50 lac	9	326	0.02%	36.18	15530
Tk.50 lac 1 to Tk.75 lac	10	627	0.04%	62.69	15540
Tk.75 lac 1 to Tk.1 crore	8	720	0.05%	90.01	15548
Tk.1 crore 1 to Tk.5 crore	41	11377	0.74%	277.49	15589
Tk.5 crore 1 to Tk.10 crore	36	27960	1.82%	776.68	15625
Tk.10 crore 1 to Tk.15 crore	29	36141	2.35%	1246.23	15654
Tk.15 crore 1 to Tk.20 crore	12	20817	1.35%	1734.71	15666
Tk.20 crore 1 to Tk.25 crore	10	21652	1.41%	2165.16	15676
Tk.25 crore 1 to Tk.30 crore	13	35727	2.32%	2748.24	15689
Tk.30 crore 1 to Tk.35 crore	5	16306	1.06%	3261.28	15694
Tk.35 crore 1 to Tk.40 crore	7	25928	1.69%	3704.03	15701
Tk.40 crore 1 to Tk.50 crore	11	49306	3.21%	4482.34	15712
Tk. 50 crore 1 to Tk.100 crore	38	283836	18.47%	7469.37	15750
Tk.100 crore 1 to Tk.150 crore	19	233571	15.20%	12293.21	15769
Tk.150 crore 1 to Tk.200 crore	11	188140	12.24%	17103.60	15780
Tk.200 crore 1 to Tk.300 crore	9	224621	14.62%	24957.91	15789
Above Tk. 300 crore	6	322637	21.00%	53772.89	15795
Grand Total	15795	1536654	100%	97.29	---

* Public NBFCs = 3 NBFCs

Table-29

by Size of Accounts
NBFCs

(Amount in Lac Taka)

Loans and advances as on 31-03-2026		Loans and advances as on 31-12-2025			Size of Accounts
Cumulative		No. of Accounts	Amount	% of Total Amount	
Amount	% of Total Amount				
F	G	H	I	J	
3	0.00%	930	3	0.00%	Up to Tk.5 thousand
12	0.00%	151	11	0.00%	Tk.5 thou. 1 to Tk.10 thou.
84	0.01%	437	76	0.00%	Tk.10 thou. 1 to Tk.25 thou.
364	0.02%	782	292	0.02%	Tk.25 thou. 1 to Tk.50 thou.
1531	0.10%	1564	1176	0.08%	Tk.50 thou. 1 to Tk.1 lac
6581	0.43%	3338	5035	0.32%	Tk.1 lac 1 to Tk.2 lac
14797	0.96%	3263	8164	0.52%	Tk.2 lac 1 to Tk.3 lac
23698	1.54%	2561	8914	0.57%	Tk.3 lac 1 to Tk.4 lac
32430	2.11%	1877	8436	0.54%	Tk.4 lac 1 to Tk.5 lac
36573	2.38%	738	4194	0.27%	Tk.5 lac 1 to Tk.10 lac
36963	2.41%	23	414	0.03%	Tk.10 lac 1 to Tk.25 lac
37289	2.43%	9	333	0.02%	Tk.25 lac 1 to Tk.50 lac
37916	2.47%	10	639	0.04%	Tk.50 lac 1 to Tk.75 lac
38636	2.51%	6	538	0.03%	Tk.75 lac 1 to Tk.1 crore
50013	3.25%	42	11512	0.74%	Tk.1 crore 1 to Tk.5 crore
77973	5.07%	36	26243	1.69%	Tk.5 crore 1 to Tk.10 crore
114114	7.43%	28	33923	2.18%	Tk.10 crore 1 to Tk.15 crore
134930	8.78%	16	27509	1.77%	Tk.15 crore 1 to Tk.20 crore
156582	10.19%	10	22039	1.42%	Tk.20 crore 1 to Tk.25 crore
192309	12.51%	13	36096	2.32%	Tk.25 crore 1 to Tk.30 crore
208615	13.58%	5	16168	1.04%	Tk.30 crore 1 to Tk.35 crore
234544	15.26%	4	14966	0.96%	Tk.35 crore 1 to Tk.40 crore
283849	18.47%	12	53778	3.45%	Tk.40 crore 1 to Tk.50 crore
567685	36.94%	36	267818	17.20%	Tk. 50 crore 1 to Tk.100 crore
801256	52.14%	23	280907	18.04%	Tk.100 crore 1 to Tk.150 crore
989396	64.39%	7	114107	7.33%	Tk.150 crore 1 to Tk.200 crore
1214017	79.00%	12	286656	18.41%	Tk.200 crore 1 to Tk.300 crore
1536654	100.00%	6	326906	21.00%	Above Tk. 300 crore
---	---	15939	1556854	100%	Grand Total

**Loans and Advances Categorised
Private**

Size of Accounts	Loans and advances as on 31-03-2026				
	Actual				Cumulative
	No. of Accounts	Amount	% of Total Amount	Average Size (B/A)	No. of Accounts
	A	B	C	D	E
Up to Tk.5 thousand	16890	192	0.00%	0.01	16890
Tk.5 thou. 1 to Tk.10 thou.	3709	275	0.00%	0.07	20599
Tk.10 thou. 1 to Tk.25 thou.	8430	1459	0.02%	0.17	29029
Tk.25 thou. 1 to Tk.50 thou.	15554	5921	0.09%	0.38	44583
Tk.50 thou. 1 to Tk.1 lac	24319	17403	0.28%	0.72	68902
Tk.1 lac 1 to Tk.2 lac	16542	23349	0.37%	1.41	85444
Tk.2 lac 1 to Tk.3 lac	7303	17962	0.28%	2.46	92747
Tk.3 lac 1 to Tk.4 lac	4642	16178	0.26%	3.49	97389
Tk.4 lac 1 to Tk.5 lac	4441	19972	0.32%	4.50	101830
Tk.5 lac 1 to Tk.10 lac	16634	123852	1.96%	7.45	118464
Tk.10 lac 1 to Tk.25 lac	28856	474518	7.53%	16.44	147320
Tk.25 lac 1 to Tk.50 lac	14671	511947	8.12%	34.90	161991
Tk.50 lac 1 to Tk.75 lac	4482	273274	4.33%	60.97	166473
Tk.75 lac 1 to Tk.1 crore	2282	198139	3.14%	86.83	168755
Tk.1 crore 1 to Tk.5 crore	4559	939059	14.89%	205.98	173314
Tk.5 crore 1 to Tk.10 crore	898	626651	9.94%	697.83	174212
Tk.10 crore 1 to Tk.15 crore	348	425492	6.75%	1222.68	174560
Tk.15 crore 1 to Tk.20 crore	191	326990	5.19%	1711.99	174751
Tk.20 crore 1 to Tk.25 crore	120	263173	4.17%	2193.10	174871
Tk.25 crore 1 to Tk.30 crore	95	261059	4.14%	2747.99	174966
Tk.30 crore 1 to Tk.35 crore	52	167666	2.66%	3224.35	175018
Tk.35 crore 1 to Tk.40 crore	52	195927	3.11%	3767.83	175070
Tk.40 crore 1 to Tk.50 crore	63	283202	4.49%	4495.27	175133
Tk. 50 crore 1 to Tk.100 crore	92	590579	9.37%	6419.34	175225
Tk.100 crore 1 to Tk.150 crore	11	128443	2.04%	11676.66	175236
Tk.150 crore 1 to Tk.200 crore	6	103800	1.65%	17300.05	175242
Tk.200 crore 1 to Tk.300 crore	2	51257	0.81%	25628.55	175244
Above Tk. 300 crore	6	258084	4.09%	43013.99	175250
Grand Total	175250	6305822	100%	35.98	---

* Private NBFCs = 32 NBFCs

Table-30

by Size of Accounts
NBFCs

(Amount in Lac Taka)

Loans and advances as on 31-03-2026		Loans and advances as on			Size of Accounts
Cumulative		31-12-2025			
Amount	% of Total Amount	No. of Accounts	Amount	% of Total Amount	
F	G	H	I	J	
192	0.00%	13783	211	0.00%	Up to Tk.5 thousand
467	0.01%	3671	272	0.00%	Tk.5 thou. 1 to Tk.10 thou.
1926	0.03%	8429	1465	0.02%	Tk.10 thou. 1 to Tk.25 thou.
7846	0.12%	15687	5961	0.09%	Tk.25 thou. 1 to Tk.50 thou.
25250	0.40%	24105	17209	0.27%	Tk.50 thou. 1 to Tk.1 lac
48599	0.77%	16460	23299	0.37%	Tk.1 lac 1 to Tk.2 lac
66561	1.06%	7387	18196	0.29%	Tk.2 lac 1 to Tk.3 lac
82738	1.31%	4725	16455	0.26%	Tk.3 lac 1 to Tk.4 lac
102710	1.63%	4359	19591	0.31%	Tk.4 lac 1 to Tk.5 lac
226562	3.59%	17025	126574	2.00%	Tk.5 lac 1 to Tk.10 lac
701080	11.12%	29466	484157	7.65%	Tk.10 lac 1 to Tk.25 lac
1213027	19.24%	14572	506658	8.01%	Tk.25 lac 1 to Tk.50 lac
1486300	23.57%	4501	273687	4.33%	Tk.50 lac 1 to Tk.75 lac
1684440	26.71%	2280	197481	3.12%	Tk.75 lac 1 to Tk.1 crore
2623498	41.60%	4583	943299	14.91%	Tk.1 crore 1 to Tk.5 crore
3250149	51.54%	903	631736	9.99%	Tk.5 crore 1 to Tk.10 crore
3675642	58.29%	344	420069	6.64%	Tk.10 crore 1 to Tk.15 crore
4002631	63.48%	195	338027	5.34%	Tk.15 crore 1 to Tk.20 crore
4265804	67.65%	113	247141	3.91%	Tk.20 crore 1 to Tk.25 crore
4526863	71.79%	98	269291	4.26%	Tk.25 crore 1 to Tk.30 crore
4694529	74.45%	51	164086	2.59%	Tk.30 crore 1 to Tk.35 crore
4890457	77.55%	60	226743	3.58%	Tk.35 crore 1 to Tk.40 crore
5173659	82.05%	61	273379	4.32%	Tk.40 crore 1 to Tk.50 crore
5764238	91.41%	91	586351	9.27%	Tk. 50 crore 1 to Tk.100 crore
5892681	93.45%	12	142302	2.25%	Tk.100 crore 1 to Tk.150 crore
5996481	95.09%	5	86573	1.37%	Tk.150 crore 1 to Tk.200 crore
6047738	95.91%	2	51118	0.81%	Tk.200 crore 1 to Tk.300 crore
6305822	100.00%	6	254695	4.03%	Above Tk. 300 crore
---	---	172974	6326027	100%	Grand Total

**Loans and Advances Categorised
Non-Depository**

Size of Accounts	Loans and advances as on 31-03-2026				
	Actual				Cumulative
	No. of Accounts	Amount	% of Total Amount	Average Size (B/A)	No. of Accounts
	A	B	C	D	E
Up to Tk.5 thousand	803	3	0.00%	0.00	803
Tk.5 thou. 1 to Tk.10 thou.	127	9	0.00%	0.07	930
Tk.10 thou. 1 to Tk.25 thou.	414	72	0.00%	0.17	1344
Tk.25 thou. 1 to Tk.50 thou.	752	280	0.02%	0.37	2096
Tk.50 thou. 1 to Tk.1 lac	1561	1168	0.07%	0.75	3657
Tk.1 lac 1 to Tk.2 lac	3348	5052	0.32%	1.51	7005
Tk.2 lac 1 to Tk.3 lac	3290	8218	0.51%	2.50	10295
Tk.3 lac 1 to Tk.4 lac	2556	8901	0.56%	3.48	12851
Tk.4 lac 1 to Tk.5 lac	1942	8732	0.55%	4.50	14793
Tk.5 lac 1 to Tk.10 lac	720	4143	0.26%	5.75	15513
Tk.10 lac 1 to Tk.25 lac	22	390	0.02%	17.75	15535
Tk.25 lac 1 to Tk.50 lac	11	396	0.02%	36.01	15546
Tk.50 lac 1 to Tk.75 lac	11	701	0.04%	63.69	15557
Tk.75 lac 1 to Tk.1 crore	9	814	0.05%	90.45	15566
Tk.1 crore 1 to Tk.5 crore	61	16290	1.02%	267.05	15627
Tk.5 crore 1 to Tk.10 crore	43	33098	2.07%	769.71	15670
Tk.10 crore 1 to Tk.15 crore	33	41293	2.58%	1251.31	15703
Tk.15 crore 1 to Tk.20 crore	15	26258	1.64%	1750.56	15718
Tk.20 crore 1 to Tk.25 crore	14	30296	1.89%	2164.03	15732
Tk.25 crore 1 to Tk.30 crore	15	41030	2.56%	2735.36	15747
Tk.30 crore 1 to Tk.35 crore	5	16306	1.02%	3261.28	15752
Tk.35 crore 1 to Tk.40 crore	9	33469	2.09%	3718.79	15761
Tk.40 crore 1 to Tk.50 crore	16	71199	4.45%	4449.97	15777
Tk. 50 crore 1 to Tk.100 crore	38	283836	17.73%	7469.37	15815
Tk.100 crore 1 to Tk.150 crore	19	233571	14.59%	12293.21	15834
Tk.150 crore 1 to Tk.200 crore	11	188140	11.75%	17103.60	15845
Tk.200 crore 1 to Tk.300 crore	9	224621	14.03%	24957.91	15854
Above Tk. 300 crore	6	322637	20.15%	53772.89	15860
Grand Total	15860	1600926	100%	100.94	---

* Non-Depository NBFCs = 5 Non-Depository NBFCs

Table-31**by Size of Accounts
NBFCs****(Amount in Lac Taka)**

Loans and advances as on 31-03-2026		Loans and advances as on 31-12-2025			Size of Accounts
Cumulative		No. of Accounts	Amount	% of Total Amount	
Amount	% of Total Amount				
F	G	H	I	J	
3	0.00%	931	3	0.00%	Up to Tk.5 thousand
12	0.00%	156	12	0.00%	Tk.5 thou. 1 to Tk.10 thou.
84	0.01%	440	77	0.00%	Tk.10 thou. 1 to Tk.25 thou.
364	0.02%	782	292	0.02%	Tk.25 thou. 1 to Tk.50 thou.
1532	0.10%	1566	1178	0.07%	Tk.50 thou. 1 to Tk.1 lac
6584	0.41%	3339	5037	0.31%	Tk.1 lac 1 to Tk.2 lac
14802	0.92%	3264	8166	0.50%	Tk.2 lac 1 to Tk.3 lac
23704	1.48%	2561	8914	0.55%	Tk.3 lac 1 to Tk.4 lac
32436	2.03%	1877	8436	0.52%	Tk.4 lac 1 to Tk.5 lac
36578	2.28%	738	4194	0.26%	Tk.5 lac 1 to Tk.10 lac
36969	2.31%	23	414	0.03%	Tk.10 lac 1 to Tk.25 lac
37365	2.33%	12	453	0.03%	Tk.25 lac 1 to Tk.50 lac
38065	2.38%	12	780	0.05%	Tk.50 lac 1 to Tk.75 lac
38879	2.43%	6	538	0.03%	Tk.75 lac 1 to Tk.1 crore
55170	3.45%	61	16580	1.02%	Tk.1 crore 1 to Tk.5 crore
88267	5.51%	43	31595	1.95%	Tk.5 crore 1 to Tk.10 crore
129560	8.09%	29	34930	2.15%	Tk.10 crore 1 to Tk.15 crore
155819	9.73%	22	37761	2.33%	Tk.15 crore 1 to Tk.20 crore
186115	11.63%	14	31063	1.92%	Tk.20 crore 1 to Tk.25 crore
227145	14.19%	15	41257	2.54%	Tk.25 crore 1 to Tk.30 crore
243452	15.21%	5	16168	1.00%	Tk.30 crore 1 to Tk.35 crore
276921	17.30%	9	34592	2.13%	Tk.35 crore 1 to Tk.40 crore
348120	21.74%	14	63086	3.89%	Tk.40 crore 1 to Tk.50 crore
631957	39.47%	36	267818	16.51%	Tk. 50 crore 1 to Tk.100 crore
865528	54.06%	23	280907	17.32%	Tk.100 crore 1 to Tk.150 crore
1053667	65.82%	7	114107	7.04%	Tk.150 crore 1 to Tk.200 crore
1278288	79.85%	12	286656	17.67%	Tk.200 crore 1 to Tk.300 crore
1600926	100.00%	6	326906	20.16%	Above Tk. 300 crore
---	---	16003	1621919	100%	Grand Total

**Loans and Advances Categorized
Depository**

Size of Accounts	Loans and advances as on 31-03-2026				
	Actual				Cumulative
	No. of Accounts	Amount	% of Total Amount	Average Size (B/A)	No. of Accounts
	A	B	C	D	E
Up to Tk.5 thousand	16880	192	0.00%	0.01	16880
Tk.5 thou. 1 to Tk.10 thou.	3709	275	0.00%	0.07	20589
Tk.10 thou. 1 to Tk.25 thou.	8430	1459	0.02%	0.17	29019
Tk.25 thou. 1 to Tk.50 thou.	15554	5921	0.09%	0.38	44573
Tk.50 thou. 1 to Tk.1 lac	24317	17402	0.28%	0.72	68890
Tk.1 lac 1 to Tk.2 lac	16541	23347	0.37%	1.41	85431
Tk.2 lac 1 to Tk.3 lac	7302	17959	0.29%	2.46	92733
Tk.3 lac 1 to Tk.4 lac	4642	16178	0.26%	3.49	97375
Tk.4 lac 1 to Tk.5 lac	4441	19972	0.32%	4.50	101816
Tk.5 lac 1 to Tk.10 lac	16634	123852	1.98%	7.45	118450
Tk.10 lac 1 to Tk.25 lac	28856	474518	7.60%	16.44	147306
Tk.25 lac 1 to Tk.50 lac	14669	511876	8.20%	34.90	161975
Tk.50 lac 1 to Tk.75 lac	4481	273200	4.38%	60.97	166456
Tk.75 lac 1 to Tk.1 crore	2281	198045	3.17%	86.82	168737
Tk.1 crore 1 to Tk.5 crore	4539	934146	14.97%	205.80	173276
Tk.5 crore 1 to Tk.10 crore	891	621514	9.96%	697.55	174167
Tk.10 crore 1 to Tk.15 crore	344	420340	6.73%	1221.92	174511
Tk.15 crore 1 to Tk.20 crore	188	321548	5.15%	1710.36	174699
Tk.20 crore 1 to Tk.25 crore	116	254528	4.08%	2194.20	174815
Tk.25 crore 1 to Tk.30 crore	93	255756	4.10%	2750.06	174908
Tk.30 crore 1 to Tk.35 crore	52	167666	2.69%	3224.35	174960
Tk.35 crore 1 to Tk.40 crore	50	188387	3.02%	3767.73	175010
Tk.40 crore 1 to Tk.50 crore	58	261308	4.19%	4505.32	175068
Tk. 50 crore 1 to Tk.100 crore	92	590579	9.46%	6419.34	175160
Tk.100 crore 1 to Tk.150 crore	11	128443	2.06%	11676.66	175171
Tk.150 crore 1 to Tk.200 crore	6	103800	1.66%	17300.05	175177
Tk.200 crore 1 to Tk.300 crore	2	51257	0.82%	25628.55	175179
Above Tk. 300 crore	6	258084	4.13%	43013.99	175185
Grand Total	175185	6241551	100%	35.63	---

* Depository NBFCs = 30 Depository NBFCs

Table-32

by Size of Accounts
NBFCs

(Amount in Lac Taka)

Loans and advances as on 31-03-2026		Loans and advances as on 31-12-2025			Size of Accounts
Cumulative		No. of Accounts	Amount	% of Total Amount	
Amount	% of Total Amount				
F	G	H	I	J	
192	0.00%	13782	211	0.00%	Up to Tk.5 thousand
467	0.01%	3666	272	0.00%	Tk.5 thou. 1 to Tk.10 thou.
1926	0.03%	8426	1464	0.02%	Tk.10 thou. 1 to Tk.25 thou.
7846	0.13%	15687	5961	0.10%	Tk.25 thou. 1 to Tk.50 thou.
25248	0.40%	24103	17207	0.27%	Tk.50 thou. 1 to Tk.1 lac
48596	0.78%	16459	23297	0.37%	Tk.1 lac 1 to Tk.2 lac
66555	1.07%	7386	18193	0.29%	Tk.2 lac 1 to Tk.3 lac
82733	1.33%	4725	16455	0.26%	Tk.3 lac 1 to Tk.4 lac
102704	1.65%	4359	19591	0.31%	Tk.4 lac 1 to Tk.5 lac
226557	3.63%	17025	126574	2.02%	Tk.5 lac 1 to Tk.10 lac
701075	11.23%	29466	484157	7.73%	Tk.10 lac 1 to Tk.25 lac
1212951	19.43%	14569	506538	8.09%	Tk.25 lac 1 to Tk.50 lac
1486151	23.81%	4499	273545	4.37%	Tk.50 lac 1 to Tk.75 lac
1684196	26.98%	2280	197481	3.15%	Tk.75 lac 1 to Tk.1 crore
2618341	41.95%	4564	938230	14.99%	Tk.1 crore 1 to Tk.5 crore
3239855	51.91%	896	626384	10.00%	Tk.5 crore 1 to Tk.10 crore
3660195	58.64%	343	419062	6.69%	Tk.10 crore 1 to Tk.15 crore
3981743	63.79%	189	327776	5.24%	Tk.15 crore 1 to Tk.20 crore
4236271	67.87%	109	238117	3.80%	Tk.20 crore 1 to Tk.25 crore
4492027	71.97%	96	264131	4.22%	Tk.25 crore 1 to Tk.30 crore
4659693	74.66%	51	164086	2.62%	Tk.30 crore 1 to Tk.35 crore
4848079	77.67%	55	207116	3.31%	Tk.35 crore 1 to Tk.40 crore
5109387	81.86%	59	264072	4.22%	Tk.40 crore 1 to Tk.50 crore
5699966	91.32%	91	586351	9.37%	Tk. 50 crore 1 to Tk.100 crore
5828410	93.38%	12	142302	2.27%	Tk.100 crore 1 to Tk.150 crore
5932210	95.04%	5	86573	1.38%	Tk.150 crore 1 to Tk.200 crore
5983467	95.87%	2	51118	0.82%	Tk.200 crore 1 to Tk.300 crore
6241551	100.00%	6	254695	4.07%	Above Tk. 300 crore
---	---	172910	6260961	100%	Grand Total

Table-33

Loans and Advances Categorised by Geographical Location
All NBFCs

(Amount in Lac Taka)

Division/ District	Loans and advances as on 31-03-2026		Loans and advances as on 31-12-2025	
	No. of Account	Amount	No. of Account	Amount
Barishal Division	3232	46835	3175	45169
Barguna	---	---	---	---
Barishal	3232	46835	3175	45169
Bhola	---	---	---	---
Jhalokathi	---	---	---	---
Patuakhali	---	---	---	---
Pirojpur	---	---	---	---
Chattogram Division	21798	632983	21462	642721
Bandarban	---	---	---	---
Brahmanbaria	74	226	80	250
Chandpur	139	312	137	290
Chattogram	14545	525835	14411	537185
Cox'S Bazar	190	2026	198	2053
Cumilla	3647	65668	3524	64986
Feni	64	2786	64	2752
Khagrachari	---	---	---	---
Lakshmipur	---	---	---	---
Noakhali	3139	36130	3048	35204
Rangamati	---	---	---	---
Dhaka Division	131636	6676037	130528	6716303
Dhaka	110409	6381022	109555	6421409
Faridpur	4119	32024	3930	30318
Gazipur	6348	152632	6277	154187
Gopalganj	838	2057	844	2046
Kishoreganj	1558	3575	1577	3475
Madaripur	1352	3253	1367	3328
Manikganj	---	---	---	---
Munshiganj	---	---	---	---
Narayanganj	3148	70690	3079	72387
Narsingdi	1695	25866	1678	24173
Rajbari	1361	3279	1386	3270
Shariatpur	209	482	219	502
Tangail	599	1159	616	1206
Khulna Division	7996	143609	7874	143262
Bagerhat	---	---	---	---
Chuadanga	238	5937	237	4270
Jashore	3384	68264	3353	69722
Jhenaidah	---	---	---	---

Table-33 (Concl'd)

**Loans and Advances Categorised by Geographical Location
All NBFCs**

(Amount in Lac Taka)

Division/ District	Loans and advances as on 31-03-2026		Loans and advances as on 31-12-2025	
	No. of Account	Amount	No. of Account	Amount
Khulna	2845	45493	2817	45715
Kushtia	1529	23916	1467	23556
Magura	---	---	---	---
Meherpur	---	---	---	---
Narail	---	---	---	---
Satkhira	---	---	---	---
Mymensingh Division	8291	71293	8227	70105
Jamalpur	397	989	389	945
Mymensingh	6983	68376	6919	67250
Netrokona	585	1246	581	1199
Sherpur	326	682	338	711
Rajshahi Division	7960	143355	7793	138717
Bogura	4324	91650	4258	89070
Chapai Nawabganj	---	---	---	---
Joypurhat	---	---	---	---
Naogaon	---	---	---	---
Natore	733	12539	698	12241
Pabna	491	4710	514	4486
Rajshahi	2412	34456	2323	32920
Sirajganj	---	---	---	---
Rangpur Division	4056	67753	3868	65299
Dinajpur	1944	25659	1795	24834
Gaibandah	---	---	---	---
Kurigram	---	---	---	---
Lalmonirhat	---	---	---	---
Nilphamari	---	---	---	---
Panchagarh	---	---	---	---
Rangpur	2112	42094	2073	40465
Thakurgaon	---	---	---	---
Sylhet Division	6076	60611	5986	61304
Habiganj	1780	18731	1748	18940
Moulvibazar	400	894	407	921
Sunamganj	224	555	226	569
Sylhet	3672	40431	3605	40874
Grand Total	191045	7842477	188913	7882880

* All NBFCs = 35 NBFCs

Table-34

**Loans and Advances Categorised by Geographical Location
Public NBFCs**

(Amount in Lac Taka)

Division/ District	Loans and advances as on 31-03-2026		Loans and advances as on 31-12-2025	
	No. of Account	Amount	No. of Account	Amount
Barishal Division	257	648	254	625
Barguna	---	---	---	---
Barishal	257	648	254	625
Bhola	---	---	---	---
Jhalokathi	---	---	---	---
Patuakhali	---	---	---	---
Pirojpur	---	---	---	---
Chattogram Division	340	820	337	794
Bandarban	---	---	---	---
Brahmanbaria	---	---	---	---
Chandpur	139	312	137	290
Chattogram	---	---	---	---
Cox'S Bazar	---	---	---	---
Cumilla	201	508	200	503
Feni	---	---	---	---
Khagrachari	---	---	---	---
Lakshmipur	---	---	---	---
Noakhali	---	---	---	---
Rangamati	---	---	---	---
Dhaka Division	9387	1521978	9477	1542291
Dhaka	617	1501008	613	1521448
Faridpur	2349	5858	2340	5741
Gazipur	238	622	237	582
Gopalganj	838	2057	844	2046
Kishoreganj	1558	3575	1577	3475
Madaripur	1352	3253	1367	3328
Manikganj	---	---	---	---
Munshiganj	---	---	---	---
Narayanganj	---	---	---	---
Narsingdi	266	685	278	691
Rajbari	1361	3279	1386	3270
Shariatpur	209	482	219	502
Tangail	599	1159	616	1206
Khulna Division	---	---	---	---
Bagerhat	---	---	---	---
Chuadanga	---	---	---	---
Jashore	---	---	---	---
Jhenaidah	---	---	---	---

Table-34 (Concl'd)

**Loans and Advances Categorised by Geographical Location
Public NBFCs**

(Amount in Lac Taka)

Division/ District	Loans and advances as on 31-03-2026		Loans and advances as on 31-12-2025	
	No. of Account	Amount	No. of Account	Amount
Khulna	---	---	---	---
Kushtia	---	---	---	---
Magura	---	---	---	---
Meherpur	---	---	---	---
Narail	---	---	---	---
Satkhira	---	---	---	---
Mymensingh Division	4546	10111	4589	10011
Jamalpur	397	989	389	945
Mymensingh	3238	7193	3281	7156
Netrokona	585	1246	581	1199
Sherpur	326	682	338	711
Rajshahi Division	320	832	330	847
Bogura	---	---	---	---
Chapai Nawabganj	---	---	---	---
Joypurhat	---	---	---	---
Naogaon	---	---	---	---
Natore	---	---	---	---
Pabna	320	832	330	847
Rajshahi	---	---	---	---
Sirajganj	---	---	---	---
Rangpur Division	---	---	---	---
Dinajpur	---	---	---	---
Gaibandah	---	---	---	---
Kurigram	---	---	---	---
Lalmonirhat	---	---	---	---
Nilphamari	---	---	---	---
Panchagarh	---	---	---	---
Rangpur	---	---	---	---
Thakurgaon	---	---	---	---
Sylhet Division	945	2266	952	2286
Habiganj	195	527	192	517
Moulvibazar	399	893	406	907
Sunamganj	224	555	226	569
Sylhet	127	292	128	293
Grand Total	15795	1536654	15939	1556854

* Public NBFCs = 3 NBFCs

Table-35

**Loans and Advances Categorised by Geographical Location
Private NBFCs**

(Amount in Lac Taka)

Division/ District	Loans and advances as on 31-03-2026		Loans and advances as on 31-12-2025	
	No. of Account	Amount	No. of Account	Amount
Barishal Division	2975	46187	2921	44544
Barguna	---	---	---	---
Barishal	2975	46187	2921	44544
Bhola	---	---	---	---
Jhalokathi	---	---	---	---
Patuakhali	---	---	---	---
Pirojpur	---	---	---	---
Chattogram Division	21458	632163	21125	641927
Bandarban	---	---	---	---
Brahmanbaria	74	226	80	250
Chandpur	---	---	---	---
Chattogram	14545	525835	14411	537185
Cox'S Bazar	190	2026	198	2053
Cumilla	3446	65160	3324	64483
Feni	64	2786	64	2752
Khagrachari	---	---	---	---
Lakshmipur	---	---	---	---
Noakhali	3139	36130	3048	35204
Rangamati	---	---	---	---
Dhaka Division	122249	5154060	121051	5174012
Dhaka	109792	4880014	108942	4899961
Faridpur	1770	26166	1590	24577
Gazipur	6110	152010	6040	153605
Gopalganj	---	---	---	---
Kishoreganj	---	---	---	---
Madaripur	---	---	---	---
Manikganj	---	---	---	---
Munshiganj	---	---	---	---
Narayanganj	3148	70690	3079	72387
Narsingdi	1429	25181	1400	23482
Rajbari	---	---	---	---
Shariatpur	---	---	---	---
Tangail	---	---	---	---
Khulna Division	7996	143609	7874	143262
Bagerhat	---	---	---	---
Chuadanga	238	5937	237	4270
Jashore	3384	68264	3353	69722
Jhenaidah	---	---	---	---

Table-35 (Concl'd)

**Loans and Advances Categorised by Geographical Location
Private NBFCs**

(Amount in Lac Taka)

Division/ District	Loans and advances as on 31-03-2026		Loans and advances as on 31-12-2025	
	No. of Account	Amount	No. of Account	Amount
Khulna	2845	45493	2817	45715
Kushtia	1529	23916	1467	23556
Magura	---	---	---	---
Meherpur	---	---	---	---
Narail	---	---	---	---
Satkhira	---	---	---	---
Mymensingh Division	3745	61183	3638	60095
Jamalpur	---	---	---	---
Mymensingh	3745	61183	3638	60095
Netrokona	---	---	---	---
Sherpur	---	---	---	---
Rajshahi Division	7640	142522	7463	137870
Bogura	4324	91650	4258	89070
Chapai Nawabganj	---	---	---	---
Joypurhat	---	---	---	---
Naogaon	---	---	---	---
Natore	733	12539	698	12241
Pabna	171	3878	184	3639
Rajshahi	2412	34456	2323	32920
Sirajganj	---	---	---	---
Rangpur Division	4056	67753	3868	65299
Dinajpur	1944	25659	1795	24834
Gaibandah	---	---	---	---
Kurigram	---	---	---	---
Lalmonirhat	---	---	---	---
Nilphamari	---	---	---	---
Panchagarh	---	---	---	---
Rangpur	2112	42094	2073	40465
Thakurgaon	---	---	---	---
Sylhet Division	5131	58345	5034	59018
Habiganj	1585	18205	1556	18423
Moulvibazar	1	2	1	15
Sunamganj	---	---	---	---
Sylhet	3545	40139	3477	40581
Grand Total	175250	6305822	172974	6326027

* Private NBFCs = 32 NBFCs

Table-36

**Loans and Advances Categorised by Geographical Location
Non-Depository NBFCs**

(Amount in Lac Taka)

Division/ District	Loans and advances as on 31-03-2026		Loans and advances as on 31-12-2025	
	No. of Account	Amount	No. of Account	Amount
Barishal Division	257	648	254	625
Barguna	---	---	---	---
Barishal	257	648	254	625
Bhola	---	---	---	---
Jhalokathi	---	---	---	---
Patuakhali	---	---	---	---
Pirojpur	---	---	---	---
Chattogram Division	340	820	337	794
Bandarban	---	---	---	---
Brahmanbaria	---	---	---	---
Chandpur	139	312	137	290
Chattogram	---	---	---	---
Cox'S Bazar	---	---	---	---
Cumilla	201	508	200	503
Feni	---	---	---	---
Khagrachari	---	---	---	---
Lakshmipur	---	---	---	---
Noakhali	---	---	---	---
Rangamati	---	---	---	---
Dhaka Division	9452	1586249	9541	1607356
Dhaka	682	1565280	677	1586514
Faridpur	2349	5858	2340	5741
Gazipur	238	622	237	582
Gopalganj	838	2057	844	2046
Kishoreganj	1558	3575	1577	3475
Madaripur	1352	3253	1367	3328
Manikganj	---	---	---	---
Munshiganj	---	---	---	---
Narayanganj	---	---	---	---
Narsingdi	266	685	278	691
Rajbari	1361	3279	1386	3270
Shariatpur	209	482	219	502
Tangail	599	1159	616	1206
Khulna Division	---	---	---	---
Bagerhat	---	---	---	---
Chuadanga	---	---	---	---
Jashore	---	---	---	---
Jhenaidah	---	---	---	---

Table-36 (Concl'd)

**Loans and Advances Categorised by Geographical Location
Non-Depository NBFCs**

(Amount in Lac Taka)

Division/ District	Loans and advances as on 31-03-2026		Loans and advances as on 31-12-2025	
	No. of Account	Amount	No. of Account	Amount
Khulna	---	---	---	---
Kushtia	---	---	---	---
Magura	---	---	---	---
Meherpur	---	---	---	---
Narail	---	---	---	---
Satkhira	---	---	---	---
Mymensingh Division	4546	10111	4589	10011
Jamalpur	397	989	389	945
Mymensingh	3238	7193	3281	7156
Netrokona	585	1246	581	1199
Sherpur	326	682	338	711
Rajshahi Division	320	832	330	847
Bogura	---	---	---	---
Chapai Nawabganj	---	---	---	---
Joypurhat	---	---	---	---
Naogaon	---	---	---	---
Natore	---	---	---	---
Pabna	320	832	330	847
Rajshahi	---	---	---	---
Sirajganj	---	---	---	---
Rangpur Division	---	---	---	---
Dinajpur	---	---	---	---
Gaibandah	---	---	---	---
Kurigram	---	---	---	---
Lalmonirhat	---	---	---	---
Nilphamari	---	---	---	---
Panchagarh	---	---	---	---
Rangpur	---	---	---	---
Thakurgaon	---	---	---	---
Sylhet Division	945	2266	952	2286
Habiganj	195	527	192	517
Moulvibazar	399	893	406	907
Sunamganj	224	555	226	569
Sylhet	127	292	128	293
Grand Total	15860	1600926	16003	1621919

* Non-Depository NBFCs = 5 Non-Depository NBFCs

Table-37

**Loans and Advances Categorised by Geographical Location
Depository NBFCs**

(Amount in Lac Taka)

Division/ District	Loans and advances as on 31-03-2026		Loans and advances as on 31-12-2025	
	No. of Account	Amount	No. of Account	Amount
Barishal Division	2975	46187	2921	44544
Barguna	---	---	---	---
Barishal	2975	46187	2921	44544
Bhola	---	---	---	---
Jhalokathi	---	---	---	---
Patuakhali	---	---	---	---
Pirojpur	---	---	---	---
Chattogram Division	21458	632163	21125	641927
Bandarban	---	---	---	---
Brahmanbaria	74	226	80	250
Chandpur	---	---	---	---
Chattogram	14545	525835	14411	537185
Cox'S Bazar	190	2026	198	2053
Cumilla	3446	65160	3324	64483
Feni	64	2786	64	2752
Khagrachari	---	---	---	---
Lakshmipur	---	---	---	---
Noakhali	3139	36130	3048	35204
Rangamati	---	---	---	---
Dhaka Division	122184	5089789	120987	5108947
Dhaka	109727	4815742	108878	4834896
Faridpur	1770	26166	1590	24577
Gazipur	6110	152010	6040	153605
Gopalganj	---	---	---	---
Kishoreganj	---	---	---	---
Madaripur	---	---	---	---
Manikganj	---	---	---	---
Munshiganj	---	---	---	---
Narayanganj	3148	70690	3079	72387
Narsingdi	1429	25181	1400	23482
Rajbari	---	---	---	---
Shariatpur	---	---	---	---
Tangail	---	---	---	---
Khulna Division	7996	143609	7874	143262
Bagerhat	---	---	---	---
Chuadanga	238	5937	237	4270
Jashore	3384	68264	3353	69722
Jhenaidah	---	---	---	---

Table-37 (Concl'd)

**Loans and Advances Categorized by Geographical Location
Depository NBFCs**

(Amount in Lac Taka)

Division/ District	Loans and advances as on 31-03-2026		Loans and advances as on 31-12-2025	
	No. of Account	Amount	No. of Account	Amount
Khulna	2845	45493	2817	45715
Kushtia	1529	23916	1467	23556
Magura	---	---	---	---
Meherpur	---	---	---	---
Narail	---	---	---	---
Satkhira	---	---	---	---
Mymensingh Division	3745	61183	3638	60095
Jamalpur	---	---	---	---
Mymensingh	3745	61183	3638	60095
Netrokona	---	---	---	---
Sherpur	---	---	---	---
Rajshahi Division	7640	142522	7463	137870
Bogura	4324	91650	4258	89070
Chapai Nawabganj	---	---	---	---
Joypurhat	---	---	---	---
Naogaon	---	---	---	---
Natore	733	12539	698	12241
Pabna	171	3878	184	3639
Rajshahi	2412	34456	2323	32920
Sirajganj	---	---	---	---
Rangpur Division	4056	67753	3868	65299
Dinajpur	1944	25659	1795	24834
Gaibandah	---	---	---	---
Kurigram	---	---	---	---
Lalmonirhat	---	---	---	---
Nilphamari	---	---	---	---
Panchagarh	---	---	---	---
Rangpur	2112	42094	2073	40465
Thakurgaon	---	---	---	---
Sylhet Division	5131	58345	5034	59018
Habiganj	1585	18205	1556	18423
Moulvibazar	1	2	1	15
Sunamganj	---	---	---	---
Sylhet	3545	40139	3477	40581
Grand Total	175185	6241551	172910	6260961

* Depository NBFCs = 30 Depository NBFCs

Loans and Advances Categorised by Size
All

Size of Accounts	Loans and advances as on 31-03-2026					
	Public Sector					
	Government		Others		Total	
	No. of Accounts	Amount	No. of Accounts	Amount	No. of Accounts	Amount
A	B	C	D	E=A+C	F=B+D	
Up to Tk.5 thousand	---	---	---	---	---	---
Tk.5 thou. 1 to Tk.10 thou.	---	---	---	---	---	---
Tk.10 thou. 1 to Tk.25 thou.	---	---	---	---	---	---
Tk.25 thou. 1 to Tk.50 thou.	---	---	---	---	---	---
Tk.50 thou. 1 to Tk.1 lac	---	---	---	---	---	---
Tk.1 lac 1 to Tk.2 lac	---	---	---	---	---	---
Tk.2 lac 1 to Tk.3 lac	---	---	---	---	---	---
Tk.3 lac 1 to Tk.4 lac	---	---	---	---	---	---
Tk.4 lac 1 to Tk.5 lac	---	---	---	---	---	---
Tk.5 lac 1 to Tk.10 lac	---	---	---	---	---	---
Tk.10 lac 1 to Tk.25 lac	---	---	---	---	---	---
Tk.25 lac 1 to Tk.50 lac	---	---	---	---	---	---
Tk.50 lac 1 to Tk.75 lac	---	---	---	---	---	---
Tk.75 lac 1 to Tk.1 crore	---	---	---	---	---	---
Tk.1 crore 1 to Tk.5 crore	---	---	---	---	---	---
Tk.5 crore 1 to Tk.10 crore	---	---	---	---	---	---
Tk.10 crore 1 to Tk.15 crore	2	2661	---	---	2	2661
Tk.15 crore 1 to Tk.20 crore	---	---	---	---	---	---
Tk.20 crore 1 to Tk.25 crore	---	---	---	---	---	---
Tk.25 crore 1 to Tk.30 crore	---	---	---	---	---	---
Tk.30 crore 1 to Tk.35 crore	---	---	---	---	---	---
Tk.35 crore 1 to Tk.40 crore	---	---	---	---	---	---
Tk.40 crore 1 to Tk.50 crore	---	---	---	---	---	---
Tk. 50 crore 1 to Tk.100 crore	---	---	---	---	---	---
Tk.100 crore 1 to Tk.150 crore	---	---	---	---	---	---
Tk.150 crore 1 to Tk.200 crore	---	---	---	---	---	---
Tk.200 crore 1 to Tk.300 crore	---	---	---	---	---	---
Above Tk. 300 crore	---	---	---	---	---	---
Grand Total	2	2661	---	---	2	2661

* All NBFCs = 35 NBFCs

Table-38

of Accounts and Sectors
NBFCs

(Amount in Lac Taka)

Loans and advances as on 31-03-2026				As on 31-12-2025		Size of Accounts
Private Sector		Total		Total		
No. of Accounts	Amount	No. of Accounts	Amount	No. of Accounts	Amount	
G	H	I=E+G	J=F+H			
17683	195	17683	195	14713	214	Up to Tk.5 thousand
3836	284	3836	284	3822	283	Tk.5 thou. 1 to Tk.10 thou.
8844	1531	8844	1531	8866	1541	Tk.10 thou. 1 to Tk.25 thou.
16306	6201	16306	6201	16469	6252	Tk.25 thou. 1 to Tk.50 thou.
25878	18570	25878	18570	25669	18385	Tk.50 thou. 1 to Tk.1 lac
19889	28399	19889	28399	19798	28334	Tk.1 lac 1 to Tk.2 lac
10592	26177	10592	26177	10650	26360	Tk.2 lac 1 to Tk.3 lac
7198	25079	7198	25079	7286	25369	Tk.3 lac 1 to Tk.4 lac
6383	28703	6383	28703	6236	28027	Tk.4 lac 1 to Tk.5 lac
17354	127995	17354	127995	17763	130769	Tk.5 lac 1 to Tk.10 lac
28878	474908	28878	474908	29489	484570	Tk.10 lac 1 to Tk.25 lac
14680	512272	14680	512272	14581	506991	Tk.25 lac 1 to Tk.50 lac
4492	273900	4492	273900	4511	274326	Tk.50 lac 1 to Tk.75 lac
2290	198859	2290	198859	2286	198019	Tk.75 lac 1 to Tk.1 crore
4600	950436	4600	950436	4625	954811	Tk.1 crore 1 to Tk.5 crore
934	654611	934	654611	939	657979	Tk.5 crore 1 to Tk.10 crore
375	458971	377	461633	372	453992	Tk.10 crore 1 to Tk.15 crore
203	347806	203	347806	211	365537	Tk.15 crore 1 to Tk.20 crore
130	284824	130	284824	123	269180	Tk.20 crore 1 to Tk.25 crore
108	296786	108	296786	111	305387	Tk.25 crore 1 to Tk.30 crore
57	183972	57	183972	56	180255	Tk.30 crore 1 to Tk.35 crore
59	221856	59	221856	64	241709	Tk.35 crore 1 to Tk.40 crore
74	332508	74	332508	73	327158	Tk.40 crore 1 to Tk.50 crore
130	874415	130	874415	127	854169	Tk. 50 crore 1 to Tk.100 crore
30	362014	30	362014	35	423209	Tk.100 crore 1 to Tk.150 crore
17	291940	17	291940	12	200680	Tk.150 crore 1 to Tk.200 crore
11	275878	11	275878	14	337774	Tk.200 crore 1 to Tk.300 crore
12	580721	12	580721	12	581601	Above Tk. 300 crore
191043	7839815	191045	7842477	188913	7882880	Grand Total

**Loans and Advances Categorised by Size
Public**

Size of Accounts	Loans and advances as on 31-03-2026					
	Public Sector					
	Government		Others		Total	
	No. of Accounts	Amount	No. of Accounts	Amount	No. of Accounts	Amount
A	B	C	D	E=A+C	F=B+D	
Up to Tk.5 thousand	---	---	---	---	---	---
Tk.5 thou. 1 to Tk.10 thou.	---	---	---	---	---	---
Tk.10 thou. 1 to Tk.25 thou.	---	---	---	---	---	---
Tk.25 thou. 1 to Tk.50 thou.	---	---	---	---	---	---
Tk.50 thou. 1 to Tk.1 lac	---	---	---	---	---	---
Tk.1 lac 1 to Tk.2 lac	---	---	---	---	---	---
Tk.2 lac 1 to Tk.3 lac	---	---	---	---	---	---
Tk.3 lac 1 to Tk.4 lac	---	---	---	---	---	---
Tk.4 lac 1 to Tk.5 lac	---	---	---	---	---	---
Tk.5 lac 1 to Tk.10 lac	---	---	---	---	---	---
Tk.10 lac 1 to Tk.25 lac	---	---	---	---	---	---
Tk.25 lac 1 to Tk.50 lac	---	---	---	---	---	---
Tk.50 lac 1 to Tk.75 lac	---	---	---	---	---	---
Tk.75 lac 1 to Tk.1 crore	---	---	---	---	---	---
Tk.1 crore 1 to Tk.5 crore	---	---	---	---	---	---
Tk.5 crore 1 to Tk.10 crore	---	---	---	---	---	---
Tk.10 crore 1 to Tk.15 crore	2	2661	---	---	2	2661
Tk.15 crore 1 to Tk.20 crore	---	---	---	---	---	---
Tk.20 crore 1 to Tk.25 crore	---	---	---	---	---	---
Tk.25 crore 1 to Tk.30 crore	---	---	---	---	---	---
Tk.30 crore 1 to Tk.35 crore	---	---	---	---	---	---
Tk.35 crore 1 to Tk.40 crore	---	---	---	---	---	---
Tk.40 crore 1 to Tk.50 crore	---	---	---	---	---	---
Tk. 50 crore 1 to Tk.100 crore	---	---	---	---	---	---
Tk.100 crore 1 to Tk.150 crore	---	---	---	---	---	---
Tk.150 crore 1 to Tk.200 crore	---	---	---	---	---	---
Tk.200 crore 1 to Tk.300 crore	---	---	---	---	---	---
Above Tk. 300 crore	---	---	---	---	---	---
Grand Total	2	2661	---	---	2	2661

* Public NBFCs = 3 NBFCs

Table-39

of Accounts and Sectors
NBFCs

(Amount in Lac Taka)

Loans and advances as on 31-03-2026				As on 31-12-2025		Size of Accounts
Private Sector		Total		Total		
No. of Accounts	Amount	No. of Accounts	Amount	No. of Accounts	Amount	
G	H	I=E+G	J=F+H			
793	3	793	3	930	3	Up to Tk.5 thousand
127	9	127	9	151	11	Tk.5 thou. 1 to Tk.10 thou.
414	72	414	72	437	76	Tk.10 thou. 1 to Tk.25 thou.
752	280	752	280	782	292	Tk.25 thou. 1 to Tk.50 thou.
1559	1167	1559	1167	1564	1176	Tk.50 thou. 1 to Tk.1 lac
3347	5050	3347	5050	3338	5035	Tk.1 lac 1 to Tk.2 lac
3289	8216	3289	8216	3263	8164	Tk.2 lac 1 to Tk.3 lac
2556	8901	2556	8901	2561	8914	Tk.3 lac 1 to Tk.4 lac
1942	8732	1942	8732	1877	8436	Tk.4 lac 1 to Tk.5 lac
720	4143	720	4143	738	4194	Tk.5 lac 1 to Tk.10 lac
22	390	22	390	23	414	Tk.10 lac 1 to Tk.25 lac
9	326	9	326	9	333	Tk.25 lac 1 to Tk.50 lac
10	627	10	627	10	639	Tk.50 lac 1 to Tk.75 lac
8	720	8	720	6	538	Tk.75 lac 1 to Tk.1 crore
41	11377	41	11377	42	11512	Tk.1 crore 1 to Tk.5 crore
36	27960	36	27960	36	26243	Tk.5 crore 1 to Tk.10 crore
27	33479	29	36141	28	33923	Tk.10 crore 1 to Tk.15 crore
12	20817	12	20817	16	27509	Tk.15 crore 1 to Tk.20 crore
10	21652	10	21652	10	22039	Tk.20 crore 1 to Tk.25 crore
13	35727	13	35727	13	36096	Tk.25 crore 1 to Tk.30 crore
5	16306	5	16306	5	16168	Tk.30 crore 1 to Tk.35 crore
7	25928	7	25928	4	14966	Tk.35 crore 1 to Tk.40 crore
11	49306	11	49306	12	53778	Tk.40 crore 1 to Tk.50 crore
38	283836	38	283836	36	267818	Tk. 50 crore 1 to Tk.100 crore
19	233571	19	233571	23	280907	Tk.100 crore 1 to Tk.150 crore
11	188140	11	188140	7	114107	Tk.150 crore 1 to Tk.200 crore
9	224621	9	224621	12	286656	Tk.200 crore 1 to Tk.300 crore
6	322637	6	322637	6	326906	Above Tk. 300 crore
15793	1533993	15795	1536654	15939	1556854	Grand Total

Loans and Advances Categorised by Size
Private

Size of Accounts	Loans and advances as on 31-03-2026					
	Public Sector					
	Government		Others		Total	
	No. of Accounts	Amount	No. of Accounts	Amount	No. of Accounts	Amount
A	B	C	D	E=A+C	F=B+D	
Up to Tk.5 thousand	---	---	---	---	---	---
Tk.5 thou. 1 to Tk.10 thou.	---	---	---	---	---	---
Tk.10 thou. 1 to Tk.25 thou.	---	---	---	---	---	---
Tk.25 thou. 1 to Tk.50 thou.	---	---	---	---	---	---
Tk.50 thou. 1 to Tk.1 lac	---	---	---	---	---	---
Tk.1 lac 1 to Tk.2 lac	---	---	---	---	---	---
Tk.2 lac 1 to Tk.3 lac	---	---	---	---	---	---
Tk.3 lac 1 to Tk.4 lac	---	---	---	---	---	---
Tk.4 lac 1 to Tk.5 lac	---	---	---	---	---	---
Tk.5 lac 1 to Tk.10 lac	---	---	---	---	---	---
Tk.10 lac 1 to Tk.25 lac	---	---	---	---	---	---
Tk.25 lac 1 to Tk.50 lac	---	---	---	---	---	---
Tk.50 lac 1 to Tk.75 lac	---	---	---	---	---	---
Tk.75 lac 1 to Tk.1 crore	---	---	---	---	---	---
Tk.1 crore 1 to Tk.5 crore	---	---	---	---	---	---
Tk.5 crore 1 to Tk.10 crore	---	---	---	---	---	---
Tk.10 crore 1 to Tk.15 crore	---	---	---	---	---	---
Tk.15 crore 1 to Tk.20 crore	---	---	---	---	---	---
Tk.20 crore 1 to Tk.25 crore	---	---	---	---	---	---
Tk.25 crore 1 to Tk.30 crore	---	---	---	---	---	---
Tk.30 crore 1 to Tk.35 crore	---	---	---	---	---	---
Tk.35 crore 1 to Tk.40 crore	---	---	---	---	---	---
Tk.40 crore 1 to Tk.50 crore	---	---	---	---	---	---
Tk. 50 crore 1 to Tk.100 crore	---	---	---	---	---	---
Tk.100 crore 1 to Tk.150 crore	---	---	---	---	---	---
Tk.150 crore 1 to Tk.200 crore	---	---	---	---	---	---
Tk.200 crore 1 to Tk.300 crore	---	---	---	---	---	---
Above Tk. 300 crore	---	---	---	---	---	---
Grand Total	---	---	---	---	---	---

* Private NBFCs = 32 NBFCs

Table-40**of Accounts and Sectors
NBFCs****(Amount in Lac Taka)**

Loans and advances as on 31-03-2026				As on 31-12-2025		Size of Accounts
Private Sector		Total		Total		
No. of Accounts	Amount	No. of Accounts	Amount	No. of Accounts	Amount	
G	H	I=E+G	J=F+H			
16890	192	16890	192	13783	211	Up to Tk.5 thousand
3709	275	3709	275	3671	272	Tk.5 thou. 1 to Tk.10 thou.
8430	1459	8430	1459	8429	1465	Tk.10 thou. 1 to Tk.25 thou.
15554	5921	15554	5921	15687	5961	Tk.25 thou. 1 to Tk.50 thou.
24319	17403	24319	17403	24105	17209	Tk.50 thou. 1 to Tk.1 lac
16542	23349	16542	23349	16460	23299	Tk.1 lac 1 to Tk.2 lac
7303	17962	7303	17962	7387	18196	Tk.2 lac 1 to Tk.3 lac
4642	16178	4642	16178	4725	16455	Tk.3 lac 1 to Tk.4 lac
4441	19972	4441	19972	4359	19591	Tk.4 lac 1 to Tk.5 lac
16634	123852	16634	123852	17025	126574	Tk.5 lac 1 to Tk.10 lac
28856	474518	28856	474518	29466	484157	Tk.10 lac 1 to Tk.25 lac
14671	511947	14671	511947	14572	506658	Tk.25 lac 1 to Tk.50 lac
4482	273274	4482	273274	4501	273687	Tk.50 lac 1 to Tk.75 lac
2282	198139	2282	198139	2280	197481	Tk.75 lac 1 to Tk.1 crore
4559	939059	4559	939059	4583	943299	Tk.1 crore 1 to Tk.5 crore
898	626651	898	626651	903	631736	Tk.5 crore 1 to Tk.10 crore
348	425492	348	425492	344	420069	Tk.10 crore 1 to Tk.15 crore
191	326990	191	326990	195	338027	Tk.15 crore 1 to Tk.20 crore
120	263173	120	263173	113	247141	Tk.20 crore 1 to Tk.25 crore
95	261059	95	261059	98	269291	Tk.25 crore 1 to Tk.30 crore
52	167666	52	167666	51	164086	Tk.30 crore 1 to Tk.35 crore
52	195927	52	195927	60	226743	Tk.35 crore 1 to Tk.40 crore
63	283202	63	283202	61	273379	Tk.40 crore 1 to Tk.50 crore
92	590579	92	590579	91	586351	Tk. 50 crore 1 to Tk.100 crore
11	128443	11	128443	12	142302	Tk.100 crore 1 to Tk.150 crore
6	103800	6	103800	5	86573	Tk.150 crore 1 to Tk.200 crore
2	51257	2	51257	2	51118	Tk.200 crore 1 to Tk.300 crore
6	258084	6	258084	6	254695	Above Tk. 300 crore
175250	6305822	175250	6305822	172974	6326027	Grand Total

**Loans and Advances Categorised by Size
Non-Depository**

Size of Accounts	Loans and advances as on 31-03-2026					
	Public Sector					
	Government		Others		Total	
	No. of Accounts	Amount	No. of Accounts	Amount	No. of Accounts	Amount
A	B	C	D	E=A+C	F=B+D	
Up to Tk.5 thousand	---	---	---	---	---	---
Tk.5 thou. 1 to Tk.10 thou.	---	---	---	---	---	---
Tk.10 thou. 1 to Tk.25 thou.	---	---	---	---	---	---
Tk.25 thou. 1 to Tk.50 thou.	---	---	---	---	---	---
Tk.50 thou. 1 to Tk.1 lac	---	---	---	---	---	---
Tk.1 lac 1 to Tk.2 lac	---	---	---	---	---	---
Tk.2 lac 1 to Tk.3 lac	---	---	---	---	---	---
Tk.3 lac 1 to Tk.4 lac	---	---	---	---	---	---
Tk.4 lac 1 to Tk.5 lac	---	---	---	---	---	---
Tk.5 lac 1 to Tk.10 lac	---	---	---	---	---	---
Tk.10 lac 1 to Tk.25 lac	---	---	---	---	---	---
Tk.25 lac 1 to Tk.50 lac	---	---	---	---	---	---
Tk.50 lac 1 to Tk.75 lac	---	---	---	---	---	---
Tk.75 lac 1 to Tk.1 crore	---	---	---	---	---	---
Tk.1 crore 1 to Tk.5 crore	---	---	---	---	---	---
Tk.5 crore 1 to Tk.10 crore	---	---	---	---	---	---
Tk.10 crore 1 to Tk.15 crore	2	2661	---	---	2	2661
Tk.15 crore 1 to Tk.20 crore	---	---	---	---	---	---
Tk.20 crore 1 to Tk.25 crore	---	---	---	---	---	---
Tk.25 crore 1 to Tk.30 crore	---	---	---	---	---	---
Tk.30 crore 1 to Tk.35 crore	---	---	---	---	---	---
Tk.35 crore 1 to Tk.40 crore	---	---	---	---	---	---
Tk.40 crore 1 to Tk.50 crore	---	---	---	---	---	---
Tk. 50 crore 1 to Tk.100 crore	---	---	---	---	---	---
Tk.100 crore 1 to Tk.150 crore	---	---	---	---	---	---
Tk.150 crore 1 to Tk.200 crore	---	---	---	---	---	---
Tk.200 crore 1 to Tk.300 crore	---	---	---	---	---	---
Above Tk. 300 crore	---	---	---	---	---	---
Grand Total	2	2661	---	---	2	2661

* Non-Depository NBFCs = 5 Non-Depository NBFCs

Table-41**of Accounts and Sectors
NBFCs**

(Amount in Lac Taka)

Loans and advances as on 31-03-2026				As on 31-12-2025		Size of Accounts
Private Sector		Total		Total		
No. of Accounts	Amount	No. of Accounts	Amount	No. of Accounts	Amount	
G	H	I=E+G	J=F+H			
803	3	803	3	931	3	Up to Tk.5 thousand
127	9	127	9	156	12	Tk.5 thou. 1 to Tk.10 thou.
414	72	414	72	440	77	Tk.10 thou. 1 to Tk.25 thou.
752	280	752	280	782	292	Tk.25 thou. 1 to Tk.50 thou.
1561	1168	1561	1168	1566	1178	Tk.50 thou. 1 to Tk.1 lac
3348	5052	3348	5052	3339	5037	Tk.1 lac 1 to Tk.2 lac
3290	8218	3290	8218	3264	8166	Tk.2 lac 1 to Tk.3 lac
2556	8901	2556	8901	2561	8914	Tk.3 lac 1 to Tk.4 lac
1942	8732	1942	8732	1877	8436	Tk.4 lac 1 to Tk.5 lac
720	4143	720	4143	738	4194	Tk.5 lac 1 to Tk.10 lac
22	390	22	390	23	414	Tk.10 lac 1 to Tk.25 lac
11	396	11	396	12	453	Tk.25 lac 1 to Tk.50 lac
11	701	11	701	12	780	Tk.50 lac 1 to Tk.75 lac
9	814	9	814	6	538	Tk.75 lac 1 to Tk.1 crore
61	16290	61	16290	61	16580	Tk.1 crore 1 to Tk.5 crore
43	33098	43	33098	43	31595	Tk.5 crore 1 to Tk.10 crore
31	38632	33	41293	29	34930	Tk.10 crore 1 to Tk.15 crore
15	26258	15	26258	22	37761	Tk.15 crore 1 to Tk.20 crore
14	30296	14	30296	14	31063	Tk.20 crore 1 to Tk.25 crore
15	41030	15	41030	15	41257	Tk.25 crore 1 to Tk.30 crore
5	16306	5	16306	5	16168	Tk.30 crore 1 to Tk.35 crore
9	33469	9	33469	9	34592	Tk.35 crore 1 to Tk.40 crore
16	71199	16	71199	14	63086	Tk.40 crore 1 to Tk.50 crore
38	283836	38	283836	36	267818	Tk. 50 crore 1 to Tk.100 crore
19	233571	19	233571	23	280907	Tk.100 crore 1 to Tk.150 crore
11	188140	11	188140	7	114107	Tk.150 crore 1 to Tk.200 crore
9	224621	9	224621	12	286656	Tk.200 crore 1 to Tk.300 crore
6	322637	6	322637	6	326906	Above Tk. 300 crore
15858	1598264	15860	1600926	16003	1621919	Grand Total

**Loans and Advances Categorised by Size
Depository**

Size of Accounts	Loans and advances as on 31-03-2026					
	Public Sector					
	Government		Others		Total	
	No. of Accounts	Amount	No. of Accounts	Amount	No. of Accounts	Amount
A	B	C	D	E=A+C	F=B+D	
Up to Tk.5 thousand	---	---	---	---	---	---
Tk.5 thou. 1 to Tk.10 thou.	---	---	---	---	---	---
Tk.10 thou. 1 to Tk.25 thou.	---	---	---	---	---	---
Tk.25 thou. 1 to Tk.50 thou.	---	---	---	---	---	---
Tk.50 thou. 1 to Tk.1 lac	---	---	---	---	---	---
Tk.1 lac 1 to Tk.2 lac	---	---	---	---	---	---
Tk.2 lac 1 to Tk.3 lac	---	---	---	---	---	---
Tk.3 lac 1 to Tk.4 lac	---	---	---	---	---	---
Tk.4 lac 1 to Tk.5 lac	---	---	---	---	---	---
Tk.5 lac 1 to Tk.10 lac	---	---	---	---	---	---
Tk.10 lac 1 to Tk.25 lac	---	---	---	---	---	---
Tk.25 lac 1 to Tk.50 lac	---	---	---	---	---	---
Tk.50 lac 1 to Tk.75 lac	---	---	---	---	---	---
Tk.75 lac 1 to Tk.1 crore	---	---	---	---	---	---
Tk.1 crore 1 to Tk.5 crore	---	---	---	---	---	---
Tk.5 crore 1 to Tk.10 crore	---	---	---	---	---	---
Tk.10 crore 1 to Tk.15 crore	---	---	---	---	---	---
Tk.15 crore 1 to Tk.20 crore	---	---	---	---	---	---
Tk.20 crore 1 to Tk.25 crore	---	---	---	---	---	---
Tk.25 crore 1 to Tk.30 crore	---	---	---	---	---	---
Tk.30 crore 1 to Tk.35 crore	---	---	---	---	---	---
Tk.35 crore 1 to Tk.40 crore	---	---	---	---	---	---
Tk.40 crore 1 to Tk.50 crore	---	---	---	---	---	---
Tk. 50 crore 1 to Tk.100 crore	---	---	---	---	---	---
Tk.100 crore 1 to Tk.150 crore	---	---	---	---	---	---
Tk.150 crore 1 to Tk.200 crore	---	---	---	---	---	---
Tk.200 crore 1 to Tk.300 crore	---	---	---	---	---	---
Above Tk. 300 crore	---	---	---	---	---	---
Grand Total	---	---	---	---	---	---

* Depository NBFCs = 30 Depository NBFCs

Table-42

of Accounts and Sectors
NBFCs

(Amount in Lac Taka)

Loans and advances as on 31-03-2026				As on 31-12-2025		Size of Accounts
Private Sector		Total		Total		
No. of Accounts	Amount	No. of Accounts	Amount	No. of Accounts	Amount	
G	H	I=E+G	J=F+H			
16880	192	16880	192	13782	211	Up to Tk.5 thousand
3709	275	3709	275	3666	272	Tk.5 thou. 1 to Tk.10 thou.
8430	1459	8430	1459	8426	1464	Tk.10 thou. 1 to Tk.25 thou.
15554	5921	15554	5921	15687	5961	Tk.25 thou. 1 to Tk.50 thou.
24317	17402	24317	17402	24103	17207	Tk.50 thou. 1 to Tk.1 lac
16541	23347	16541	23347	16459	23297	Tk.1 lac 1 to Tk.2 lac
7302	17959	7302	17959	7386	18193	Tk.2 lac 1 to Tk.3 lac
4642	16178	4642	16178	4725	16455	Tk.3 lac 1 to Tk.4 lac
4441	19972	4441	19972	4359	19591	Tk.4 lac 1 to Tk.5 lac
16634	123852	16634	123852	17025	126574	Tk.5 lac 1 to Tk.10 lac
28856	474518	28856	474518	29466	484157	Tk.10 lac 1 to Tk.25 lac
14669	511876	14669	511876	14569	506538	Tk.25 lac 1 to Tk.50 lac
4481	273200	4481	273200	4499	273545	Tk.50 lac 1 to Tk.75 lac
2281	198045	2281	198045	2280	197481	Tk.75 lac 1 to Tk.1 crore
4539	934146	4539	934146	4564	938230	Tk.1 crore 1 to Tk.5 crore
891	621514	891	621514	896	626384	Tk.5 crore 1 to Tk.10 crore
344	420340	344	420340	343	419062	Tk.10 crore 1 to Tk.15 crore
188	321548	188	321548	189	327776	Tk.15 crore 1 to Tk.20 crore
116	254528	116	254528	109	238117	Tk.20 crore 1 to Tk.25 crore
93	255756	93	255756	96	264131	Tk.25 crore 1 to Tk.30 crore
52	167666	52	167666	51	164086	Tk.30 crore 1 to Tk.35 crore
50	188387	50	188387	55	207116	Tk.35 crore 1 to Tk.40 crore
58	261308	58	261308	59	264072	Tk.40 crore 1 to Tk.50 crore
92	590579	92	590579	91	586351	Tk. 50 crore 1 to Tk.100 crore
11	128443	11	128443	12	142302	Tk.100 crore 1 to Tk.150 crore
6	103800	6	103800	5	86573	Tk.150 crore 1 to Tk.200 crore
2	51257	2	51257	2	51118	Tk.200 crore 1 to Tk.300 crore
6	258084	6	258084	6	254695	Above Tk. 300 crore
175185	6241551	175185	6241551	172910	6260961	Grand Total

Table-43

Disbursement, Outstanding, Recovery and Overdue (DORO) of Loans and Advances
Categorised by Economic Purposes
All NBFCs
As on 31-03-2026

(Amount in Lac Taka)

Economic Purposes	Sanction Limit	Disbursement	Outstanding	Recovery	Overdue
1. Agriculture, Fishing & Forestry	89075	5225	71184	6832	22689
a) Agriculture	84100	5220	66506	6709	19133
b) Fishing	4975	5	4678	122	3556
c) Forestry and Logging	---	---	---	---	---
2. Industry	4210150	217999	3420801	326264	804627
a) Term Loan	3483543	97300	2825272	238177	662441
b) Working Capital Financing	690919	99413	577503	62805	140506
c) Factoring	35689	21287	18027	25282	1681
3. Trade & Commerce	2005758	125381	1546210	168117	632802
a) Wholesale Trading	928599	70792	778567	91301	393380
b) Retail Trading	518899	40705	329069	57102	75183
c) Other Commercial lending	6750	119	5260	435	1209
d) Margin loans/Share Trading	32010	0	31715	0	31614
e) Lease Finance	519501	13764	401598	19279	131416
4. Construction	1297321	28217	1027928	61691	155913
a) Housing	598606	21796	517494	27274	78041
b) Other than housing	698715	6421	510434	34417	77872
5. Transport	207952	6100	140990	10940	46727
a) Road Transport	175650	6100	115265	9893	34975
b) Water Transport	30019	0	23097	1048	10676
c) Air Transport	2282	0	2628	0	1077
6. Consumer Financing	1472180	159102	1038754	180403	126009
7. Other Institutional Loan	583064	14627	594162	30170	90808
8. Miscellaneous	5889	1091	2448	269	160
Grand Total	9871388	557742	7842477	784686	1879735
Total of the previous quarter	9820775	606092	7882880	662184	1870597

* All NBFCs = 35 NBFCs

Table-44

Disbursement, Outstanding, Recovery and Overdue (DORO) of Loans and Advances
Categorised by Economic Purposes
Public NBFCs
As on 31-03-2026

(Amount in Lac Taka)					
Economic Purposes	Sanction Limit	Disbursement	Outstanding	Recovery	Overdue
1. Agriculture, Fishing & Forestry	22615	1274	14474	1586	426
a) Agriculture	22283	1269	14278	1551	411
b) Fishing	332	5	197	35	16
c) Forestry and Logging	---	---	---	---	---
2. Industry	1502264	17121	1133492	134510	88685
a) Term Loan	1468490	16923	1107587	132824	86491
b) Working Capital Financing	33773	198	25905	1686	2195
c) Factoring	---	---	---	---	---
3. Trade & Commerce	27196	1207	17486	1709	459
a) Wholesale Trading	273	21	143	17	6
b) Retail Trading	26922	1186	17343	1692	453
c) Other Commercial lending	---	---	---	---	---
d) Margin loans/Share Trading	---	---	---	---	---
e) Lease Finance	---	---	---	---	---
4. Construction	462093	4851	330629	22791	43068
a) Housing	9300	0	4575	441	0
b) Other than housing	452793	4851	326055	22351	43068
5. Transport	---	---	---	---	---
a) Road Transport	---	---	---	---	---
b) Water Transport	---	---	---	---	---
c) Air Transport	---	---	---	---	---
6. Consumer Financing	1449	200	1248	113	0
7. Other Institutional Loan	47204	0	38596	1802	106
8. Miscellaneous	3799	0	729	50	127
Grand Total	2066618	24653	1536654	162562	132871
Total of the previous quarter	2073491	131329	1556854	225626	143997

* Public NBFCs = 3 NBFCs

Table-45

**Disbursement, Outstanding, Recovery and Overdue (DORO) of Loans and Advances
Categorised by Economic Purposes**

Private NBFCs
As on 31-03-2026

(Amount in Lac Taka)

Economic Purposes	Sanction Limit	Disbursement	Outstanding	Recovery	Overdue
1. Agriculture, Fishing & Forestry	66460	3951	56710	5245	22262
a) Agriculture	61818	3951	52229	5158	18723
b) Fishing	4642	0	4481	87	3540
c) Forestry and Logging	---	---	---	---	---
2. Industry	2707887	200878	2287310	191754	715942
a) Term Loan	2015053	80376	1717685	105353	575950
b) Working Capital Financing	657145	99215	551598	61119	138311
c) Factoring	35689	21287	18027	25282	1681
3. Trade & Commerce	1978563	124174	1528724	166409	632342
a) Wholesale Trading	928325	70771	778424	91285	393373
b) Retail Trading	491977	39520	311726	55409	74730
c) Other Commercial lending	6750	119	5260	435	1209
d) Margin loans/Share Trading	32010	0	31715	0	31614
e) Lease Finance	519501	13764	401598	19279	131416
4. Construction	835228	23366	697299	38900	112846
a) Housing	589306	21796	512920	26833	78041
b) Other than housing	245922	1570	184379	12067	34804
5. Transport	207952	6100	140990	10940	46727
a) Road Transport	175650	6100	115265	9893	34975
b) Water Transport	30019	0	23097	1048	10676
c) Air Transport	2282	0	2628	0	1077
6. Consumer Financing	1470731	158902	1037506	180290	126009
7. Other Institutional Loan	535860	14627	555565	28367	90702
8. Miscellaneous	2090	1091	1719	218	32
Grand Total	7804770	533090	6305822	622124	1746863
Total of the previous quarter	7747283	474763	6326027	436558	1726600

* Private NBFCs = 32 NBFCs

Table-46

Disbursement, Outstanding, Recovery and Overdue (DORO) of Loans and Advances
Categorised by Economic Purposes
Depository NBFCs
As on 31-03-2026

(Amount in Lac Taka)					
Economic Purposes	Sanction Limit	Disbursement	Outstanding	Recovery	Overdue
1. Agriculture, Fishing & Forestry	56432	3501	50427	4312	22262
a) Agriculture	52814	3501	46931	4225	18723
b) Fishing	3617	0	3497	87	3540
c) Forestry and Logging	---	---	---	---	---
2. Industry	2633305	200832	2229397	189551	713164
a) Term Loan	1940472	80330	1659772	103150	573172
b) Working Capital Financing	657145	99215	551598	61119	138311
c) Factoring	35689	21287	18027	25282	1681
3. Trade & Commerce	1978562	124174	1528724	166409	632342
a) Wholesale Trading	928325	70771	778424	91285	393373
b) Retail Trading	491976	39520	311726	55409	74730
c) Other Commercial lending	6750	119	5260	435	1209
d) Margin loans/Share Trading	32010	0	31715	0	31614
e) Lease Finance	519501	13764	401598	19279	131416
4. Construction	835228	23366	697299	38900	112846
a) Housing	589306	21796	512920	26833	78041
b) Other than housing	245922	1570	184379	12067	34804
5. Transport	207952	6100	140990	10940	46727
a) Road Transport	175650	6100	115265	9893	34975
b) Water Transport	30019	0	23097	1048	10676
c) Air Transport	2282	0	2628	0	1077
6. Consumer Financing	1470618	158902	1037430	180288	126009
7. Other Institutional Loan	535860	14627	555565	28367	90702
8. Miscellaneous	2090	1091	1719	218	32
Grand Total	7720047	532594	6241551	618985	1744085
Total of the previous quarter	7662910	460479	6260961	433058	1724347

* Depository NBFCs = 30 Depository NBFCs

Table-47

Disbursement, Outstanding, Recovery and Overdue (DORO) of Loans and Advances
Categorised by Economic Purposes
Non-Depository NBFCs
As on 31-03-2026

(Amount in Lac Taka)					
Economic Purposes	Sanction Limit	Disbursement	Outstanding	Recovery	Overdue
1. Agriculture, Fishing & Forestry	32643	1724	20757	2519	426
a) Agriculture	31286	1719	19575	2484	411
b) Fishing	1357	5	1181	35	16
c) Forestry and Logging	---	---	---	---	---
2. Industry	1576845	17167	1191405	136713	91464
a) Term Loan	1543071	16969	1165500	135027	89269
b) Working Capital Financing	33773	198	25905	1686	2195
c) Factoring	---	---	---	---	---
3. Trade & Commerce	27196	1207	17486	1709	459
a) Wholesale Trading	273	21	143	17	6
b) Retail Trading	26923	1186	17343	1692	453
c) Other Commercial lending	---	---	---	---	---
d) Margin loans/Share Trading	---	---	---	---	---
e) Lease Finance	---	---	---	---	---
4. Construction	462093	4851	330629	22791	43068
a) Housing	9300	0	4575	441	0
b) Other than housing	452793	4851	326055	22351	43068
5. Transport	---	---	---	---	---
a) Road Transport	---	---	---	---	---
b) Water Transport	---	---	---	---	---
c) Air Transport	---	---	---	---	---
6. Consumer Financing	1562	200	1324	116	0
7. Other Institutional Loan	47204	0	38596	1802	106
8. Miscellaneous	3799	0	729	50	127
Grand Total	2151342	25149	1600926	165701	135650
Total of the previous quarter	2157864	145613	1621919	229126	146251

* Non-Depository NBFCs = 5 Non-Depository NBFCs

Appendix

**List of Branches and their Code of
35 NBFCs in Bangladesh
As on 31-03-2026**

Fi_Name	Fi_ID	Division	District	Branch_Name	Fi_Branch_ID
SAUDI-BANGLADESH INDUSTRIAL & AGRICULTURAL INVESTMENT COMPANY LIMITED (SABINCO)	81	Dhaka	Dhaka	Head Office	810101
The UAE-BANGLADESH INVESTMENT COMPANY LIMITED	86	Dhaka	Dhaka	Head Office	860101
INFRASTRUCTURE DEVELOPMENT COMPANY LIMITED (IDCOL)	97	Dhaka	Dhaka	Head Office	970101
PHOENIX FINANCE AND INVESTMENTS LIMITED	211	Chattogram	Chattogram	Chattogram	2110001
		Dhaka	Dhaka	Head Office	2110101
				Principal Office	2110102
				Dhanmondi	2110105
				Gulshan	2110106
				Uttara	2110107
				SME	2110103
		Imamganj	2110104		
Khulna	Khulna	Khulna	2110201		
Rajshahi	Bogura	Bogura	2110301		
UTTARA FINANCE AND INVESTMENTS LIMITED	212	Chattogram	Chattogram	Chattogram	2120001
		Dhaka	Dhaka	Gulshan	2120102
				Head Office	2120101
		Rajshahi	Bogura	Bogura	2120301
GSP FINANCE COMPANY (BANGLADESH) PLC.	213	Dhaka	Dhaka	Head Office	2130101
				Principal Office	2130102
AVIVA FINANCE LIMITED	214	Chattogram	Chattogram	Agrabad	2140001
				GEC	2140002
			Cumilla	Cumilla	2140003
			Feni	Feni	2140004
		Dhaka	Dhaka	Head Office	2140101
				Uttara	2140103
				Dhanmondi	2140102
				Mirpur	2140104
				Gazipur	2140105
		Sylhet	Sylhet	Narayanganj	Narayanganj
Moulvibazar	Moulvibazar			2140501	
		Sylhet	Sylhet	2140502	
DBH FINANCE PLC.	215	Barishal	Barishal	Barishal	2150401
		Chattogram	Chattogram	Nasirabad	2150001
				Agrabad	2150003
				Cumilla	2150002
		Dhaka	Dhaka	Dhanmondi	2150103
				Head Office	2150101

Fi_Name	Fi_ID	Division	District	Branch_Name	Fi_Branch_ID	
DBH FINANCE PLC.	215	Dhaka	Dhaka	Motijheel	2150102	
				Savar	2150105	
				Uttara	2150104	
			Gazipur	2150106		
			Narayanganj	2150107		
		Khulna	Khulna	Khulna	2150201	
		Sylhet	Sylhet	Sylhet	2150501	
		Rajshahi	Rajshahi	Rajshahi	2150301	
			Bogura	Bogura	2150302	
		Rangpur	Rangpur	Rangpur	2150601	
Mymensingh	Mymensingh	Mymensingh	2150701			
LANKABANGLA FINANCE PLC.	216	Barishal	Barishal	Barishal	2160401	
		Chattogram	Chattogram	Agrabad	2160001	
				Cda Avenue	2160002	
			Cumilla	Cumilla	2160003	
			Noakhali	Chowmuhani	2160004	
		Dhaka	Dhaka	Head Office	2160101	
				Dhanmondi	2160105	
				Uttara	2160106	
				Mirpur	2160108	
				Gulshan	2160114	
				South Keraniganj	2160111	
				Banani	2160104	
				Motijheel	2160107	
				Savar	2160113	
				Bangshal	2160102	
				Faridpur	Faridpur	2160110
				Gazipur	Gazipur	2160112
		Narayanganj	Narayanganj	2160109		
		Narshingdi	Narshingdi	2160103		
		Khulna	Jashore	Jashore	2160201	
			Khulna	Khulna	2160202	
			Kushtia	Khustia	2160203	
		Mymensingh	Mymensingh	Mymensingh	2160701	
		Rajshahi	Bogura	Bogura	2160301	
			Rajshahi	Rajshahi	2160302	
		Rangpur	Dinajpur	Dinajpur	2160601	

Fi_Name	Fi_ID	Division	District	Branch_Name	Fi_Branch_ID
LANKABANGLA FINANCE PLC.	216	Sylhet	Habiganj	Habiganj	2160502
			Sylhet	Sylhet	2160501
PRIME FINANCE & INVESTMENT LTD	217	Chattogram	Chattogram	Chattogram	2170001
		Dhaka	Dhaka	Gulshan	2170102
				Head Office	2170101
				Uttara	2170103
Rajshahi	Rajshahi	Rajshahi	2170301		
PEOPLE'S LEASING AND FINANCIAL SERVICES LTD	218	Chattogram	Chattogram	Agrabad	2180001
		Dhaka	Dhaka	Head Office	2180101
				Gulshan	2180102
BAY LEASING & INVESTMENT LIMITED	219	Dhaka	Dhaka	Head Office	2190101
				Principal Office	2190102
				Bangla Motor	2190104
		Gazipur	Maona	2190103	
BANGLADESH INDUSTRIAL FINANCE COMPANY LIMITED (BIFC)	220	Chattogram	Chattogram	Chattogram	2200001
		Dhaka	Dhaka	Uttara	2200102
				Head Office	2200101
				Narayanganj	2200103
IDLC FINANCE PLC.	221	Barishal	Barishal	Barishal	2210401
		Chattogram	Chattogram	Nandankanon	2210003
				Agrabad	2210001
			Cumilla	Cumilla	2210002
			Noakhali	Chowmuhani	2210004
		Dhaka	Dhaka	Head Office	2210101
				Dhanmondi	2210102
				Imamganj	2210107
				Keraniganj	2210108
				Mirpur	2210109
				Elephant Road	2210115
				Gulshan	2210104
				Uttara	2210105
				Dilkusha	2210103
Savar	2210112				
Faridpur	Faridpur	2210116			

Fi_Name	Fi_ID	Division	District	Branch_Name	Fi_Branch_ID
IDLC FINANCE PLC.	221	Dhaka	Gazipur	Gazipur	2210113
				Tongi	2210114
			Narayanganj	Bhulta	2210106
				Narayanganj	2210110
		Khulna	Narshingdi	Narshingdi	2210111
			Jashore	Jashore	2210203
			Khulna	Khulna	2210202
		Mymensingh	Kushtia	Kushtia	2210201
			Mymensingh	Mymensingh	2210701
		Rajshahi	Bogura	Bogura	2210301
			Natore	Natore	2210302
			Rajshahi	Rajshahi	2210303
		Rangpur	Rangpur	Rangpur	2210601
			Dinajpur	Dinajpur	2210602
		Sylhet	Habiganj	Habiganj	2210502
Sylhet	Sylhet		2210501		
UNION CAPITAL LIMITED	222	Chattogram	Chattogram	Chattogram	2220001
		Dhaka	Dhaka	Head Office	2220101
				Principal Office	2220102
Sylhet	Sylhet	Sylhet	2220501		
NATIONAL HOUSING FINANCE PLC.	223	Chattogram	Chattogram	Chattogram	2230001
			Feni	Feni	2230002
		Dhaka	Dhaka	Gulshan	2230104
				Head Office	2230101
				Principal Office	2230102
				Motijheel	2230103
		Gazipur	Gazipur	2230105	
		Khulna	Khulna	Khulna	2230201
		Rajshahi	Bogura	Bogura	2230301
			Rajshahi	Rajshahi	2230302
Rangpur	Rangpur	Rangpur	2230601		

Fi_Name	Fi_ID	Division	District	Branch_Name	Fi_Branch_ID
INTERNATIONAL LEASING AND FINANCIAL SERVICES LIMITED	224	Chattogram	Chattogram	Chattogram	2240001
		Dhaka	Dhaka	Head Office	2240101
				Uttara	2240102
		Sylhet	Sylhet	Sylhet	2240501
ISLAMIC FINANCE AND INVESTMENT PLC.	225	Chattogram	Chattogram	Chattogram	2250001
			Noakhali	Choumuhoni	2250002
		Dhaka	Dhaka	Head Office	2250101
				Principal Office	2250102
				Uttara	2250103
		Gazipur	Gazipur	2250106	
		Narayanganj	Narayanganj	2250105	
		Rajshahi	Bogura	Bogura	2250301
PREMIER LEASING & FINANCE LIMITED	226	Barishal	Barishal	Barishal	2260401
		Chattogram	Brahmanbaria	Bhahmanbaria	2260002
			Chattogram	Chattogram	2260001
		Dhaka	Dhaka	Head Office	2260101
				Principal Office	2260102
Sylhet	Sylhet	Sylhet	2260501		
FAREAST FINANCE & INVESTMENT LIMITED	227	Chattogram	Chattogram	Chattogram	2270001
		Dhaka	Dhaka	Head Office	2270101
				Principal Office	2270102
FIRST FINANCE PLC.	228	Chattogram	Chattogram	Agrabad	2280001
		Dhaka	Dhaka	Motijheel	2280104
				Head Office	2280101
				Corporate	2280102
				Gulshan	2280103
		Gazipur	Board Bazar	2280105	
		Sylhet	Sylhet	Sylhet	2280501
UNITED FINANCE PLC.	229	Barishal	Barishal	Barishal	2290401
		Chattogram	Chattogram	Chattogram	2290002
			Cox's Bazar	Cox's Bazar	2290003
			Cumilla	Cumilla	2290004

Fi_Name	Fi_ID	Division	District	Branch_Name	Fi_Branch_ID
UNITED FINANCE PLC.	229	Chattogram	Noakhali	Begumganj	2290001
		Dhaka	Dhaka	Head Office	2290101
				Shyamoli	2290105
				Zinzira	2290106
				Tejgaon	2290103
				Bonshal	2290102
				Gazipur	Gazipur
		Narshingdi	Narshingdi	2290107	
		Khulna	Chuadanga	Chuadanga	2290201
			Jashore	Jashore	2290202
			Khulna	Khulna	2290203
		Mymensingh	Mymensingh	Mymensingh	2290701
		Rajshahi	Bogura	Bogura	2290301
			Pabna	Pabna	2290303
			Rajshahi	Rajshahi	2290302
		Rangpur	Dinajpur	Dinajpur	2290601
			Rangpur	Rangpur	2290602
		Sylhet	Sylhet	Sylhet	2290501
		MIDAS FINANCING PLC.	230	Chattogram	Brahmanbaria
Chattogram	Hat Hazari				2300005
	Chattogram				2300001
Dhaka	Dhaka			Head Office	2300101
				Keraniganj	2300105
				Narayanganj	Narayanganj
Khulna	Jashore			Jashore	2300202

Fi_Name	Fi_ID	Division	District	Branch_Name	Fi_Branch_ID	
MIDAS FINANCING PLC.	230	Khulna	Khulna	Khulna	2300201	
		Rajshahi	Bogura	Bogura	2300301	
BANGLADESH FINANCE PLC.	231	Chattogram	Chattogram	Chattogram	2310001	
		Dhaka	Dhaka	Gulshan	2310103	
				Head Office	2310101	
				Uttara	2310104	
				Principal Office	2310102	
		Gazipur	Gazipur	2310105		
		Khulna	Jashore	Jashore	2310201	
Sylhet	Sylhet	Sylhet	2310501			
IIDFC PLC.	232	Chattogram	Chattogram	Chattogram	2320001	
		Dhaka	Dhaka	Head Office	2320101	
				Principal Office	2320102	
				Uttara	2320103	
Narayanganj	Narayanganj	2320106				
FAS FINANCE & INVESTMENT LIMITED	233	Chattogram	Chattogram	Chattogram	2330001	
		Dhaka	Dhaka	Head Office	2330101	
				Principal	2330103	
		Narshingdi	Narsingdi	2330102		
Sylhet	Sylhet	Sylhet	2330501			
IPDC FINANCE PLC.	234	Chattogram	Chattogram	Chattogram	2340001	
			Cumilla	Cumilla	2340002	
		Dhaka	Dhaka	Head Office	2340101	
				Uttara	2340104	
				Motijheel	2340103	
				Dhanmondi	2340102	
				Savar	2340108	
				Gazipur	Gazipur	2340105
				Narayanganj	Narayanganj	2340106
		Faridpur	Faridpur	2340107		
		Khulna	Jashore	Jashore	2340201	
			Khulna	Khulna	2340202	
		Mymensingh	Mymensingh	Mymensingh	2340701	
		Rajshahi	Bogura	Bogura	2340301	
		Sylhet	Sylhet	Sylhet	2340501	
Rangpur	Rangpur	Rangpur	2340601			
Barishal	Barishal	Barishal	2340401			

Fi_Name	Fi_ID	Division	District	Branch_Name	Fi_Branch_ID
NATIONAL FINANCE PLC.	235	Chattogram	Chattogram	Chattogram	2350001
		Dhaka	Dhaka	Head Office	2350101
				Principal Office	2350102
HAJJ FINANCE COMPANY LIMITED	236	Chattogram	Chattogram	Chattogram	2360001
		Dhaka	Dhaka	Head Office	2360101
				Uttara	2360104
				Dhanmondi	2360103
				Principal Office	2360102
Gazipur	2360105				
BANGLADESH INFRASTRUCTURE FINANCE FUND LIMITED	237	Dhaka	Dhaka	Head Office	2370101
MERIDIAN FINANCE & INVESTMENT LTD.	238	Chattogram	Chattogram	Chattogram	2380001
		Dhaka	Dhaka	Prodhan	2380103
			Dhaka	Head Office	2380101
			Gazipur	Gazipur	2380102
Rajshahi	Bogura	Bogura	2380301		
CVC FINANCE PLC.	239	Dhaka	Dhaka	Head Office	2390101
				Principal Office	2390102
ALLIANCE FINANCE PLC.	240	Dhaka	Dhaka	Principal	2400102
				Head Office	2400101
SFIL FINANCE PLC.	249	Dhaka	Dhaka	Principal	2490102
				Head Office	2490101
AGRANI SME FINANCE PLC.	317	Barishal	Barishal	Natun Bazar	3170401
		Chattogram	Chandpur	Chandpur	3170001
			Cumilla	Cumilla	3170002
		Dhaka	Dhaka	Head Office	3170101
				Principal Office	3170102
			Faridpur	Alfadanga	3170110
				Bhanga	3170112
				Madhukhali	3170115
				Faridpur Sadar	3170109
				Nagarkanda	3170114
Boalmari	3170116				
Charbhadrasan	3170111				

Fi_Name	Fi_ID	Division	District	Branch_Name	Fi_Branch_ID
AGRANI SME FINANCE PLC.	317	Dhaka	Faridpur	Sadarpur	3170113
			Gazipur	Gazipur	3170129
			Gopalganj	Tungipara	3170127
			Gopalganj	Kotalipara	3170128
				Gopalganj	3170126
			Kishoreganj	Karimganj	3170104
				Katiadi	3170105
				Kishoreganj Sadar	3170103
				Pakundia	3170106
				Mithamoin	3170130
			Madaripur	Rajoir	3170123
				Kalkini	3170122
				Shibchar	3170124
				Madaripur	3170121
			Narshingdi	Madhabdi Bus Stand	3170131
			Rajbari	Pangsha	3170119
				Baliakandi	3170120
				Goalanda	3170118
		Rajbari		3170117	
		Shariatpur	Shariatpur	3170125	
		Tangail	Madhupur	3170107	
			Gopalpur	3170108	
		Mymensingh	Jamalpur	Jamalpur Sadar	3170712
			Mymensingh	Phulbaria	3170702
				Bhaluka	3170701
				Gafargaon	3170703
				Haluaghat	3170705
				Ishwarganj	3170706
				Mymensingh Sadar	3170707
				Muktagacha	3170708
Trishal	3170711				
Phulpur	3170710				
Gouripur	3170704				
Nandail	3170709				

Fi_Name	Fi_ID	Division	District	Branch_Name	Fi_Branch_ID
AGRANI SME FINANCE PLC.	317	Mymensingh	Netrokona	Netrokona	3170714
				Kendua	3170715
			Sherpur	Sherpur	3170713
		Rajshahi	Pabna	Abdul Hamid Road	3170301
		Sylhet	Habiganj	Shayestaganj	3170504
			Moulvibazar	Moulvibazar	3170502
			Sunamganj	Sunamganj	3170501
			Sylhet	Sylhet	3170503

Other Financial Institutions

- A. Non-Scheduled Banks:
 - (i) Karmasangsthan Bank
 - (ii) Ansar-VDP Unnayan Bank
- B. Bangladesh Samabaya Bank Limited

List of the Tables of Non-Scheduled Banks and Bangladesh Samabaya Bank Limited

Table No	Table Name	Page No
Table-1	Deposits Distributed by Types of Accounts of Non-Scheduled Banks	118
Table-2	Deposits Distributed by Types of Accounts of Bangladesh Samabaya Bank Limited	119
Table-3	Deposits Distributed by Geographical Location of Non-Scheduled Banks	120-121
Table-4	Deposits Distributed by Geographical Location of Bangladesh Samabaya Bank Limited	122
Table-5	Deposits Distributed by Sectors and Types of Non-Scheduled Banks	123-126
Table-6	Deposits Distributed by Sectors and Types of Bangladesh Samabaya Bank Limited	127-130
Table-7	Deposits Distributed by Rates of Interest and Types of Non-Scheduled Banks	131-132
Table-8	Deposits Distributed by Rates of Interest and Types of Bangladesh Samabaya Bank Limited	133-134
Table-9	Deposits Distributed by Size of Accounts of Non-Scheduled Banks	135-136
Table-10	Deposits Distributed by Size of Accounts of Bangladesh Samabaya Bank Limited	137-138
Table-11	Loans and Advances Categorised by Securities of Non-Scheduled Banks	139
Table-12	Loans and Advances Categorised by Securities of Bangladesh Samabaya Bank Limited	140
Table-13	Loans and Advances Categorised by Economic Purposes of Non-Scheduled Banks	141-142
Table-14	Loans and Advances Categorised by Economic Purposes Bangladesh Samabaya Bank Limited	143-144
Table-15	Loans and Advances Categorised by Rates of Interest and Securities of Non-Scheduled Banks	145-146
Table-16	Loans and Advances Categorised by Rates of Interest and Securities of Bangladesh Samabaya Bank Limited	147-148
Table-17	Loans and Advances Categorised by Size of Accounts and Major Economic Purposes of Non-Scheduled Banks	149-150
Table-18	Loans and Advances Categorised by Size of Accounts and Major Economic Purposes of Bangladesh Samabaya Bank Limited	151-152
Table-19	Loans and Advances Categorised by Size of Accounts of Non-Scheduled Banks	153-154
Table-20	Loans and Advances Categorised by Size of Accounts of Bangladesh Samabaya Bank Limited	155-156
Table-21	Loans and Advances Categorised by Geographical Location of Non-Scheduled Banks	157-158
Table-22	Loans and Advances Categorised by Geographical Location of Bangladesh Samabaya Bank Limited	159-160
Table-23	Loans and Advances Categorised by Size of Accounts and Sectors of Non-Scheduled Banks	161-162
Table-24	Loans and Advances Categorised by Size of Accounts and Sectors of Bangladesh Samabaya Bank Limited	163-164
Table-25	Disbursement, Outstanding, Recovery and Overdue (DORO) of Loans and Advances Categorised by Economic Purposes of Non-Scheduled Banks	165
Table-26	Disbursement, Outstanding, Recovery and Overdue (DORO) of Loans and Advances Categorised by Economic Purposes of Bangladesh Samabaya Bank Limited	166

Table-1

**Deposits Distributed by Types of Accounts
Non-Scheduled Banks**

(Amount in Lac Taka)

Type of Deposits	Deposits as on 31-03-2026				Deposits as on 31-12-2025		
	No. of Accounts	Amount	% of Total Amount	Average Per A/C (B/A)	No. of Accounts	Amount	% of Total Amount
	A	B	C	D	E	F	G
1. Current and Cash Credit Account (Credit Balance) Deposit	1453	58	0.04%	0.04	1498	109	0.07%
2. Savings Deposits	447952	41430	29.07%	0.09	442067	42704	29.18%
3. Fixed Deposits	10797	60045	42.12%	5.56	9616	62439	42.66%
a. Less than 6 Months	1263	14043	9.85%	11.12	1128	15977	10.92%
b. For 6 Months to less than 1 Year	1608	11630	8.16%	7.23	1303	11532	7.88%
c. For 1 Year to less than 2 Years	1419	31795	22.31%	22.41	1317	32689	22.33%
d. For 2 Years to less than 3 Years	25	20	0.01%	0.82	24	19	0.01%
e. Above 3 years (Including Monthly Benefit Scheme, Double/Triple Benefit Scheme, Ogrim Munafa etc.)	6482	2557	1.79%	0.39	5844	2222	1.52%
4. Recurring Deposits (Deposit Pension Scheme)	311651	26478	18.58%	0.08	309690	26678	18.23%
5. Special Purpose Deposits	122	14529	10.19%	119.09	118	14434	9.86%
6. Restricted (Blocked) Deposits	---	---	---	---	---	---	---
Grand Total	771975	142540	100%	0.18	762989	146365	100%

* Non-Scheduled Banks= 2 Non-Scheduled Banks

Table-2

**Deposits Distributed by Types of Accounts
Bangladesh Samabaya Bank Limited**

(Amount in Lac Taka)

Type of Deposits	Deposits as on 31-03-2026				Deposits as on 31-12-2025		
	No. of Accounts	Amount	% of Total Amount	Average Per A/C (B/A)	No. of Accounts	Amount	% of Total Amount
	A	B	C	D	E	F	G
1. Current and Cash Credit Account (Credit Balance) Deposit	39	61	4.32%	1.57	39	61	7.98%
2. Savings Deposits	1480	1106	77.93%	0.75	1474	455	59.16%
3. Fixed Deposits	378	229	16.11%	0.60	378	229	29.74%
a. Less than 6 Months	3	2	0.11%	0.50	3	2	0.20%
b. For 6 Months to less than 1 Year	---	---	---	---	---	---	---
c. For 1 Year to less than 2 Years	286	202	14.22%	0.71	286	202	26.25%
d. For 2 Years to less than 3 Years	---	---	---	---	---	---	---
e. Above 3 years (Including Monthly Benefit Scheme, Double/Triple Benefit Scheme, Ogrim Munafa etc.)	89	25	1.78%	0.28	89	25	3.29%
4. Recurring Deposits (Deposit Pension Scheme)	10	23	1.64%	2.33	11	24	3.12%
5. Special Purpose Deposits	---	---	---	---	---	---	---
6. Restricted (Blocked) Deposits	---	---	---	---	---	---	---
Grand Total	1907	1420	100%	0.74	1902	769	100%

Table-3

**Deposits Distributed by Geographical Location
Non-Scheduled Banks**

Division/ District	Deposits as on 31-03-2026		Deposits as on 31-12-2025	
	No. of Account	Amount	No. of Account	Amount
Barishal Division	54220	4065	53880	4055
Barguna	6823	602	6808	606
Barishal	19537	1317	19328	1358
Bhola	5485	257	5496	255
Jhalokathi	5113	455	5060	443
Patuakhali	7299	645	7254	621
Pirojpur	9963	790	9934	772
Chattogram Division	120938	13204	121331	13388
Bandarban	1847	205	1791	208
Brahmanbaria	9554	1141	9493	1125
Chandpur	13616	1198	13599	1171
Chattogram	24987	2805	26799	3101
Cox's Bazar	10599	1133	10411	1153
Cumilla	23051	3166	22657	3147
Feni	9357	968	9200	1015
Khagrachari	5720	421	5599	425
Lakshmipur	7538	682	7541	679
Noakhali	10689	1054	10601	1054
Rangamati	3980	429	3640	310
Dhaka Division	188993	84948	185845	88726
Dhaka	29314	66696	28792	70335
Faridpur	10918	1438	10690	1423
Gazipur	23214	4324	22930	4308
Gopalganj	14291	1356	14071	1338
Kishoreganj	15749	1517	15591	1533
Madaripur	8036	785	7906	800
Manikganj	7575	989	7480	1009
Munshiganj	8996	758	8894	721
Narayanganj	15499	1741	14934	1732
Narsingdi	15048	1023	14743	1124
Rajbari	7403	943	7352	938
Shariatpur	9321	823	9185	854
Tangail	23629	2554	23277	2610
Khulna Division	105965	11921	103492	11811
Bagerhat	13081	1383	12946	1374
Chuadanga	7930	1109	7936	1105
Jashore	18526	1508	18746	1574
Jhenaidah	8691	1501	7204	1357

**Deposits Distributed by Geographical Location
Non-Scheduled Banks**

Division/ District	Deposits as on 31-03-2026		Deposits as on 31-12-2025	
	No. of Account	Amount	No. of Account	Amount
Khulna	15110	1591	14502	1585
Kushtia	16297	1599	16233	1589
Magura	4677	540	4630	531
Meherpur	4491	702	4353	695
Narail	7241	893	7164	926
Satkhira	9921	1095	9778	1074
Mymensingh Division	64736	5235	63929	5309
Jamalpur	15181	1291	15048	1328
Mymensingh	30163	2431	29935	2439
Netrokona	11433	959	11132	971
Sherpur	7959	553	7814	571
Rajshahi Division	103003	11865	101716	12491
Bogura	17484	1874	17061	1852
Chapai Nawabganj	7305	468	7241	1015
Joypurhat	6660	257	6617	647
Naogaon	9382	554	9347	1021
Natore	12246	1458	11946	1921
Pabna	16543	2551	16436	1777
Rajshahi	19564	2819	19341	2174
Sirajganj	13819	1885	13727	2083
Rangpur Division	89187	8247	88162	7551
Dinajpur	17071	1572	16751	1425
Gaibandah	12509	1059	12340	1011
Kurigram	9024	1196	8935	924
Lalmonirhat	11309	1154	11177	935
Nilphamari	9482	669	9938	745
Panchagarh	5268	533	5267	502
Rangpur	14396	1247	13667	1258
Thakurgaon	10128	817	10087	750
Sylhet Division	44933	3055	44634	3035
Habiganj	11646	852	11661	858
Moulvi Bazar	13873	729	13756	736
Sunamganj	5839	481	5746	470
Sylhet	13575	993	13471	970
Grand Total	771975	142540	762989	146365

*Non-Scheduled Banks = 2 Non-Scheduled Banks

Table-4

**Deposits Distributed by Geographical Location
Bangladesh Samabaya Bank Limited**

(Amount in Lac Taka)

Division/ District	Deposits as on 31-03-2026		Deposits as on 31-12-2025	
	No. of Account	Amount	No. of Account	Amount
Dhaka Division	1907	1420	1902	769
Dhaka	1907	1420	1902	769
Grand Total	1907	1420	1902	769

**Deposits Distributed by
Non-Scheduled**

Deposits as on 31-03-2026									
Category of Depositors	Current & Cash Credit Account(Credit Balance) Deposit	Savings Deposits	Fixed Deposits						Total (C to G)
			For less than 6 Months	For 6 Months to less than 1 Year	For 1 Year to less than 2 Years	For 2 Years to less than 3 Years	For 3 Years and Above		
			A	B	C	D	E	F	
A. Public Sector	---	192	13938	10099	27620	---	21	51679	
1. Government Sector	---	192	2155	9999	27620	---	21	39795	
i) Food Ministry (Including Food Divisions /Directorates)	---	---	---	---	---	---	---	---	
ii) Presidency, Prime Minister's Office, Other Ministries, Parliament, Judiciary, All Directorates and Department	---	83	2155	9999	26188	---	---	38342	
iii) Autonomous and Semi-Autonomous Bodies	---	109	---	---	1433	---	21	1454	
2. Other Public Sector (Other than Govt.)	---	---	11783	100	---	---	---	11883	
i) Public Non-financial Corporations	---	---	---	---	---	---	---	---	
ii) Local Authorities	---	---	---	100	---	---	---	100	
iii) Other Financial Intermediaries (OFI) Except DMB's-Public	---	---	---	---	---	---	---	---	
iv) Insurance Companies & Pension Funds (ICPF)-Public	---	---	11783	---	---	---	---	11783	
v) Scheduled Banks-Public	---	---	---	---	---	---	---	---	
v1) Non-Bank Depository Corporations (NBDC) Public	---	---	---	---	---	---	---	---	
B. Private Sector	58	41239	104	1531	4175	20	2536	8366	
1. Non-Financial Corporations	---	---	---	---	---	---	---	---	
i) Agriculture, Fishing & Livestock	---	---	---	---	---	---	---	---	
ii) Industries	---	---	---	---	---	---	---	---	
iii) Commerce & Trade (Excluding Individual Businessmen)	---	---	---	---	---	---	---	---	
a) Importers	---	---	---	---	---	---	---	---	
b) Exporters	---	---	---	---	---	---	---	---	
c) Importers and Exporters	---	---	---	---	---	---	---	---	
d) Whole Sale Traders	---	---	---	---	---	---	---	---	
e) Retail Traders	---	---	---	---	---	---	---	---	
f) Other Business Institutions/ Organisations	---	---	---	---	---	---	---	---	
iv) Non Govt. Publicity & News Media	---	---	---	---	---	---	---	---	
v) Private Educational Institutions	---	---	---	---	---	---	---	---	
vi) Other Private Sector (Official Account n.i.e.) (Sundry Deposit, CIB Inquiry Charge, Clearing Adjustment Account, Inoperative Account, Suspence Account etc.)	---	---	---	---	---	---	---	---	

Table-5

**Sectors and Types
Banks**

(Amount in Lac Taka)

Deposits as on 31-03-2026				Deposits as on 31-12-2025	
Recurring Deposits (Deposit Pension Scheme)	Special Purpose Deposits	Restricted (Blocked) Deposits	Total (A to B+ H to K)	Total	Category of Depositors
I	J	K	L		
---	14376	---	66247	70898	A. Public Sector
---	---	---	39987	44639	1. Government Sector
---	---	---	---	---	i) Food Ministry (Including Food Divisions /Directorates)
---	---	---	38425	34194	ii) Presidency, Prime Minister's Office, Other Ministries, Parliament, Judiciary, All Directorates and Department
---	---	---	1562	10444	iii) Autonomous and Semi- Autonomous Bodies
---	14376	---	26259	26259	2. Other Public Sector (Other than Govt.)
---	---	---	---	---	i) Public Non-financial Corporations
---	---	---	100	100	ii) Local Authorities
---	---	---	---	---	iii) Other Financial Intermediaries (OFI) Except DMB's-Public
---	14376	---	26159	26159	iv) Insurance Companies & Pension Funds (ICPF)-Public
---	---	---	---	---	v) Scheduled Banks-Public
---	---	---	---	---	vi) Non-Bank Depository Corporations (NBDC) Public
26478	152	---	76293	75467	B. Private Sector
---	---	---	---	27620	1. Non-Financial Corporations
---	---	---	---	23223	i) Agriculture, Fishing & Livestock
---	---	---	---	---	ii) Industries
---	---	---	---	4397	iii) Commerce & Trade (Excluding Individual Businessmen)
---	---	---	---	---	a) Importers
---	---	---	---	---	b) Exporters
---	---	---	---	---	c) Importers and Exporters
---	---	---	---	---	d) Whole Sale Traders
---	---	---	---	4397	e) Retail Traders
---	---	---	---	---	f) Other Business Institutions/ Organisations
---	---	---	---	---	iv) Non Govt. Publicity & News Media
---	---	---	---	---	v) Private Educational Institutions
---	---	---	---	---	vi) Other Private Sector (Official Account n.i.e.) (Sundry Deposit, CIB Inquiry Charge, Clearing Adjustment Account, Inoperative Account, Suspence Account etc.)

**Deposits Distributed by
Non-Scheduled**

Deposits as on 31-03-2026								
Category of Depositors	Current & Cash Credit Account(Credit Balance) Deposit	Savings Deposits	Fixed Deposits					Total (C to G)
			For less than 6 Months	For 6 Months to less than 1 Year	For 1 Year to less than 2 Years	For 2 Years to less than 3 Years	For 3 Years and Above	
			A	B	C	D	E	
2. Financial Corporations	---	---	---	---	---	---	---	---
i) Non-Bank Depository Corporations -Private	---	---	---	---	---	---	---	---
ii) Other Financial Intermediaries- Private (Except) DMBs.	---	---	---	---	---	---	---	---
iii) Insurance Companies and Pension Funds- Private	---	---	---	---	---	---	---	---
iv) Financial Auxiliaries	---	---	---	---	---	---	---	---
v) Scheduled Banks	---	---	---	---	---	---	---	---
3. Foreign Offices/Embassies/ Enterprises/Companies/Liaison Offices/ Farms/NGOs(Excluding Multinational Companies incorporated in Bangladesh)	---	---	---	---	---	---	---	---
4. Non-profit Institutions Serving Households (NPISH)	---	---	---	---	---	---	---	---
5. Households (Individual Customers)	58	41239	104	1531	4175	20	2536	8366
a) Farmer/Fisherman	38	30454	38	780	970	10	884	2681
b) Businessman/Industrialists	10	7119	17	243	823	1	528	1612
c) Non Resident Bangladeshi	---	2	---	---	5	---	7	12
d) Service Holder (salaried persons)	2	1709	16	194	1251	3	328	1792
e) Professionals and Self-employed Persons (Doctors, Lawyers, Contractors, Taxi Drivers, Architects, Consultants etc.)	---	---	---	---	---	---	---	---
f) Foreign Individuals	---	---	---	---	---	---	---	---
g) Housewives	1	1516	8	304	763	6	540	1621
h) Students	---	---	---	---	---	---	---	---
i) Minor/Autistics/Disabled and other dependent persons	---	---	---	---	---	---	---	---
j) Retired persons	---	44	---	10	9	---	---	19
k) Old/ Widowed/Distressed person	---	---	---	---	---	---	---	---
l) Land Lords/Ladies	---	---	---	---	---	---	---	---
m) Other Local Individuals	8	395	25	---	354	---	249	628
Grand Total	58	41430	14043	11630	31795	20	2557	60045

*n.e.s.= not elsewhere stated

*Non-Scheduled Banks = 2 Non-Scheduled Banks

**Sectors and Types
Banks**

(Amount in Lac Taka)

Deposits as on 31-03-2026				Deposits as on 31-12-2025	
Recurring Deposits (Deposit Pension Scheme)	Special Purpose Deposits	Restricted (Blocked) Deposits	Total (A to B+ H to K)	Total	Category of Depositors
I	J	K	L		
---	---	---	---	---	2. Financial Corporations
---	---	---	---	---	i) Non-Bank Depository Corporations -Private
---	---	---	---	---	ii) Other Financial Intermediaries- Private (Except) DMBs.
---	---	---	---	---	iii) Insurance Companies and Pension Funds- Private
---	---	---	---	---	iv) Financial Auxiliaries
---	---	---	---	---	v) Scheduled Banks
---	---	---	---	---	3. Foreign Offices/Embassies/ Enterprises/Companies/Liaison Offices/ Farms/NGOs(Excluding Multinational Companies incorporated in Bangladesh)
---	---	---	---	---	4. Non-profit Institutions Serving Households (NPISH)
26478	152	---	76293	47847	5. Households (Individual Customers)
10088	15	---	43276	20194	a) Farmer/Fisherman
6825	4	---	15569	12331	b) Businessman/Industrialists
5	---	---	19	170	c) Non Resident Bangladeshi
3651	59	---	7213	6803	d) Service Holder (salaried persons)
---	---	---	---	---	e) Professionals and Self-employed Persons (Doctors, Lawyers, Contractors, Taxi Drivers, Architects, Consultants etc.)
---	---	---	---	---	f) Foreign Individuals
3892	47	---	7076	6155	g) Housewives
---	---	---	---	---	h) Students
---	---	---	---	---	i) Minor/Autistics/Disabled and other dependent persons
91	---	---	154	145	j) Retired persons
---	---	---	---	---	k) Old/ Widowed/Distressed person
---	---	---	---	---	l) Land Lords/Ladies
1927	28	---	2986	2050	m) Other Local Individuals
26478	14529		142540	146365	Grand Total

**Deposits Distributed by
Bangladesh Samabaya**

Deposits as on 31-03-2026								
Category of Depositors	Current & Cash Credit Account (Credit Balance) Deposit	Savings Deposits	Fixed Deposits					Total (C to G)
			For less than 6 Months	For 6 Months to less than 1 Year	For 1 Year to less than 2 Years	For 2 Years to less than 3 Years	For 3 Years and Above	
			A	B	C	D	E	
A. Public Sector	---	---	---	---	---	---	---	---
1. Government Sector	---	---	---	---	---	---	---	---
i) Food Ministry (Including Food Divisions /Directorates)	---	---	---	---	---	---	---	---
ii) Presidency, Prime Minister's Office, Other Ministries, Parliament, Judiciary, All Directorates and Department	---	---	---	---	---	---	---	---
iii) Autonomous and Semi-Autonomous Bodies	---	---	---	---	---	---	---	---
2. Other Public Sector (Other than Govt.)	---	---	---	---	---	---	---	---
i) Public Non-financial Corporations	---	---	---	---	---	---	---	---
ii) Local Authorities	---	---	---	---	---	---	---	---
iii) Other Financial Intermediaries (OFI) Except DMB's-Public	---	---	---	---	---	---	---	---
iv) Insurance Companies & Pension Funds (ICPF)-Public	---	---	---	---	---	---	---	---
v) Scheduled Banks-Public	---	---	---	---	---	---	---	---
B. Private Sector	61	1106	2	---	202	---	25	229
1. Non-Financial Corporations	0	---	---	---	---	---	---	---
i) Agriculture, Fishing & Livestock	---	---	---	---	---	---	---	---
ii) Industries	---	---	---	---	---	---	---	---
iii) Commerce & Trade (Excluding Individual Businessmen)	0	---	---	---	---	---	---	---
a) Importers	---	---	---	---	---	---	---	---
b) Exporters	---	---	---	---	---	---	---	---
c) Importers and Exporters	---	---	---	---	---	---	---	---
d) Whole Sale Traders	---	---	---	---	---	---	---	---
e) Retail Traders	---	---	---	---	---	---	---	---
f) Other Business Institutions/Organisations	0	---	---	---	---	---	---	---
iv) Non Govt. Publicity & News Media	---	---	---	---	---	---	---	---
v) Private Educational Institutions	0	---	---	---	---	---	---	---
vi) Other Private Sector (Official Account n.i.e.) (Sundry Deposit, CIB Inquiry Charge, Clearing Adjustment Account, Inoperative Account, Suspence Account etc.)	---	---	---	---	---	---	---	---

Table-6

**Sectors and Types
Bank Limited**

(Amount in Lac Taka)

Deposits as on 31-03-2026				Deposits as on 31-12-2025	
Recurring Deposits (Deposit Pension Scheme)	Special Purpose Deposits	Restricted (Blocked) Deposits	Total (A to B+ H to K)	Total	Category of Depositors
I	J	K	L		
---	---	---	---	---	A. Public Sector
---	---	---	---	---	1. Government Sector
---	---	---	---	---	i) Food Ministry (Including Food Divisions /Directorates)
---	---	---	---	---	ii) Presidency, Prime Minister's Office, Other Ministries, Parliament, Judiciary, All Directorates and Department
---	---	---	---	---	iii) Autonomous and Semi- Autonomous Bodies
---	---	---	---	---	2. Other Public Sector (Other than Govt.)
---	---	---	---	---	i) Public Non-financial Corporations
---	---	---	---	---	ii) Local Authorities
---	---	---	---	---	iii) Other Financial Intermediaries (OFI) Except DMB's-Public
---	---	---	---	---	iv) Insurance Companies & Pension Funds (ICPF)-Public
---	---	---	---	---	v) Scheduled Banks-Public
23	---	---	1420	769	B. Private Sector
---	---	---	0	0	1. Non-Financial Corporations
---	---	---	---	---	i) Agriculture, Fishing & Livestock
---	---	---	---	---	ii) Industries
---	---	---	0	0	iii) Commerce & Trade (Excluding Individual Businessmen)
---	---	---	---	---	a) Importers
---	---	---	---	---	b) Exporters
---	---	---	---	---	c) Importers and Exporters
---	---	---	---	---	d) Whole Sale Traders
---	---	---	---	---	e) Retail Traders
---	---	---	0	0	f) Other Business Institutions/ Organisations
---	---	---	---	---	iv) Non Govt. Publicity & News Media
---	---	---	0	0	v) Private Educational Institutions
---	---	---	---	---	vi) Other Private Sector (Official Account n.i.e.) (Sundry Deposit, CIB Inquiry Charge, Clearing Adjustment Account, Inoperative Account, Suspence Account etc.)

**Deposits Distributed by
Bangladesh Samabaya**

Deposits as on 31-03-2026								
Category of Depositors	Current & Cash Credit Account(Credit Balance) Deposit	Savings Deposits	Fixed Deposits					Total (C to G)
			For less than 6 Months	For 6 Months to less than 1 Year	For 1 Year to less than 2 Years	For 2 Years to less than 3 Years	For 3 Years and Above	
			A	B	C	D	E	
2. Financial Corporations	60	907	0	---	200	---	25	226
i) Non-Bank Depository Corporations -Private	60	53	0	---	122	---	25	147
ii) Other Financial Intermediaries- Private (Except) DMBs.	---	0	---	---	---	---	0	0
iii) Insurance Companies and Pension Funds- Private	---	853	---	---	78	---	---	78
iv) Financial Auxiliaries	---	---	---	---	---	---	---	---
v) Scheduled Banks	---	---	---	---	---	---	---	---
3. Foreign Offices/Embassies/Enterprises/Companies/Liaison Offices/ Farms/NGOs(Excluding Multinational Companies incorporated in Bangladesh)	---	---	---	---	---	---	---	---
4. Non-profit Institutions Serving Households (NPISH)	---	45	---	---	---	---	---	---
5. Households (Individual Customers)	1	155	1	---	1	---	0	3
a) Farmer/Fisherman	---	---	---	---	---	---	---	---
b) Businessman/Industrialists	1	10	---	---	---	---	---	---
c) Non Resident Bangladeshi	---	1	---	---	---	---	---	---
d) Service Holder (salaried persons)	0	111	1	---	1	---	0	3
e) Professionals and Self-employed Persons (Doctors, Lawyers, Contractors, Taxi Drivers, Architects, Consultants etc.)	---	3	---	---	---	---	---	---
f) Foreign Individuals	---	---	---	---	---	---	---	---
g) Housewives	---	15	---	---	---	---	---	---
h) Students	---	12	---	---	---	---	---	---
i) Minor/Autistics/Disabled and other dependent persons	---	---	---	---	---	---	---	---
j) Retired persons	---	2	---	---	---	---	---	---
k) Old/ Widowed/Distressed person	---	1	---	---	---	---	---	---
l) Land Lords/Ladies	---	---	---	---	---	---	---	---
m) Other Local Individuals	---	---	---	---	---	---	---	---
Grand Total	61	1106	2	---	202	---	25	229

*n.e.s.= not elsewhere stated

**Sectors and Types
Bank Limited**

(Amount in Lac Taka)

Deposits as on 31-03-2026				Deposits as on 31-12-2025	
Recurring Deposits (Deposit Pension Scheme)	Special Purpose Deposits	Restricted (Blocked) Deposits	Total (A to B+ H to K)	Total	Category of Depositors
I	J	K	L		
---	---	---	1192	534	2. Financial Corporations
---	---	---	261	265	i) Non-Bank Depository Corporations -Private
---	---	---	0	0	ii) Other Financial Intermediaries- Private (Except) DMBs.
---	---	---	932	269	iii) Insurance Companies and Pension Funds- Private
---	---	---	---	---	iv) Financial Auxiliaries
---	---	---	---	---	v) Scheduled Banks
---	---	---	---	---	3. Foreign Offices/Embassies/ Enterprises/Companies/Liaison Offices/ Farms/NGOs(Excluding Multinational Companies incorporated in Bangladesh)
---	---	---	45	43	4. Non-profit Institutions Serving Households (NPISH)
23	---	---	182	191	5. Households (Individual Customers)
---	---	---	---	---	a) Farmer/Fisherman
10	---	---	21	25	b) Businessman/Industrialists
---	---	---	1	1	c) Non Resident Bangladeshi
1	---	---	116	121	d) Service Holder (salaried persons)
---	---	---	3	3	e) Professionals and Self-employed Persons (Doctors, Lawyers, Contractors, Taxi Drivers, Architects, Consultants etc.)
---	---	---	---	---	f) Foreign Individuals
12	---	---	27	28	g) Housewives
---	---	---	12	12	h) Students
---	---	---	---	---	i) Minor/Autistics/Disabled and other dependent persons
---	---	---	2	2	j) Retired persons
---	---	---	1	1	k) Old/ Widowed/Distressed person
---	---	---	---	---	l) Land Lords/Ladies
---	---	---	---	---	m) Other Local Individuals
23	---	---	1420	769	Grand Total

**Deposits Distributed by
Non-Scheduled**

Deposits as on 31-03-2026								
Rates of Interest	Current & Cash Credit Account(Credit Balance) Deposit	Savings Deposits	Fixed Deposits					Total (C to G)
			For less than 6 Months	For 6 Months to less than 1 Year	For 1 Year to less than 2 Years	For 2 Years to less than 3 Years	For 3 Years and Above	
			A	B	C	D	E	
0.00	58	---	---	---	---	---	---	---
3.26-3.50	---	1713	---	---	---	---	---	---
3.76-4.00	---	35538	---	---	---	---	54	54
4.26-4.50	---	---	---	---	---	---	---	---
4.76-5.00	---	3236	---	---	---	---	0	0
5.01-5.25	---	---	2245	---	---	---	---	2245
5.26-5.50	---	---	---	---	31493	---	---	31493
5.76-6.00	---	684	8	11427	144	14	264	11857
6.26-6.50	---	---	---	---	---	---	---	---
6.76-7.00	---	244	6	200	157	6	326	695
7.51-7.75	---	---	---	---	---	---	1868	1868
7.76-8.00	---	14	767	3	1	---	6	776
8.76-9.00	---	---	---	---	---	---	39	39
9.51-9.75	---	---	---	---	---	---	---	---
11.76-12.00	---	---	---	---	---	---	---	---
12.76-13.00	---	---	11017	---	---	---	---	11017
Grand Total	58	41430	14043	11630	31795	20	2557	60045
Weighted Average	---	4.11	11.48	6.02	5.51	6.29	7.28	7.08

*Non-Scheduled Banks =2 Non-Scheduled Banks

Table-7

**Rates of Interest and Types
Banks**

(Amount in Lac Taka)

Deposits as on 31-03-2026				Deposits as on 31-12-2025	
Recurring Deposits (Deposit Pension Scheme)	Special Purpose Deposits	Restricted (Blocked) Deposits	Total (A to B+ H to K)	Total	Rates of Interest
I	J	K	L		
---	---	---	58	109	0.00
---	---	---	1713	2419	3.26-3.50
0	0	---	35592	35523	3.76-4.00
7194	---	---	7194	7351	4.26-4.50
210	---	---	3446	4071	4.76-5.00
---	---	---	2245	4627	5.01-5.25
---	---	---	31493	32395	5.26-5.50
2889	28	---	15458	10378	5.76-6.00
14010	---	---	14010	14298	6.26-6.50
2024	3	---	2967	7053	6.76-7.00
23	---	---	1891	1564	7.51-7.75
110	14378	---	15280	15451	7.76-8.00
---	0	---	39	47	8.76-9.00
---	119	---	119	47	9.51-9.75
17	---	---	17	13	11.76-12.00
---	---	---	11017	11017	12.76-13.00
26478	14529	---	142540	146365	Grand Total
5.94	8.01	---	6.10	6.09	Weighted Average

**Deposits Distributed by
Bangladesh Samabaya**

Deposits as on 31-03-2026								
Rates of Interest	Current & Cash Credit Account(Credit Balance) Deposit	Savings Deposits	Fixed Deposits					Total (C to G)
			For less than 6 Months	For 6 Months to less than 1 Year	For 1 Year to less than 2 Years	For 2 Years to less than 3 Years	For 3 Years and Above	
			A	B	C	D	E	
0.00	61	---	---	---	---	---	---	---
2.26-2.50	---	1106	---	---	---	---	---	---
3.76-4.00	---	---	0	---	83	---	16	99
5.76-6.00	---	---	---	---	1	---	0	1
6.01-6.25	---	---	---	---	0	---	---	0
7.26-7.50	---	---	1	---	5	---	0	6
7.76-8.00	---	---	---	---	113	---	3	116
8.76-9.00	---	---	---	---	0	---	4	4
9.01-9.25	---	---	---	---	---	---	0	0
9.51-9.75	---	---	---	---	1	---	---	1
9.76-10.00	---	---	---	---	---	---	1	1
Grand Total	61	1106	2	---	202	---	25	229
Weighted Average	0	2.50	7.03	---	6.34	---	5.66	6.27

Table-8

**Rates of Interest and Types
Bank Limited**

(Amount in Lac Taka)

Deposits as on 31-03-2026				Deposits as on 31-12-2025	
Recurring Deposits (Deposit Pension Scheme)	Special Purpose Deposits	Restricted (Blocked) Deposits	Total (A to B+ H to K)	Total	Rates of Interest
I	J	K	L		
---	---	---	61	61	0.00
---	---	---	1106	455	2.26-2.50
23	---	---	123	141	3.76-4.00
---	---	---	1	1	5.76-6.00
---	---	---	0	0	6.01-6.25
---	---	---	6	6	7.26-7.50
---	---	---	116	99	7.76-8.00
---	---	---	4	4	8.76-9.00
---	---	---	0	0	9.01-9.25
---	---	---	1	1	9.51-9.75
---	---	---	1	1	9.76-10.00
23	---	---	1420	769	Grand Total
4.00	---	---	3.02	3.38	Weighted Average

**Deposits Distributed by
Non-Scheduled**

Size of Accounts	Deposits as on 31-03-2026						
	Actual				Cumulative		
	No. of Accounts	Amount	% of Total Amount	Average Size (B/A)	No. of Accounts	Amount	% of Total Amount
	A	B	C	D	E	F	G
Up to Tk.5 thou.	484418	5135	3.60%	0.01	484418	5135	3.60%
Tk.5 thou.1 to Tk.10 thou.	100241	7161	5.02%	0.07	584659	12296	8.63%
Tk.10 thou.1 to Tk.25 thou.	121181	19020	13.34%	0.16	705840	31316	21.97%
Tk.25 thou.1 to Tk.50 thou.	45207	15418	10.82%	0.34	751047	46734	32.79%
Tk.50 thou.1 to Tk.1 lac.	13857	9235	6.48%	0.67	764904	55969	39.27%
Tk.1 lac.1 to Tk.2 lac.	3776	5228	3.67%	1.38	768680	61197	42.93%
Tk.2 lac.1 to Tk.3 lac.	1335	3357	2.36%	2.51	770015	64554	45.29%
Tk.3 lac.1 to Tk.4 lac.	581	2028	1.42%	3.49	770596	66582	46.71%
Tk.4 lac.1 to Tk.5 lac.	459	2156	1.51%	4.70	771055	68738	48.22%
Tk.5 lac.1 to Tk.10 lac.	657	4545	3.19%	6.92	771712	73283	51.41%
Tk.10 lac.1 to Tk.25 lac.	120	1811	1.27%	15.09	771832	75094	52.68%
Tk.25 lac.1 to Tk.50 lac.	43	1559	1.09%	36.26	771875	76653	53.78%
Tk.50 lac.1 to Tk.75 lac.	21	1237	0.87%	58.89	771896	77890	54.64%
Tk.75 lac.1 to Tk.1 crore.	9	823	0.58%	91.49	771905	78713	55.22%
Tk.1 crore.1 to Tk.5 crore.	46	8850	6.21%	192.39	771951	87563	61.43%
Tk.5 crore.1 to Tk.10 crore.	17	11151	7.82%	655.94	771968	98714	69.25%
Tk.15 crore.1 to Tk.20 crore.	---	---	---	---	---	---	---
Tk.20 crore.1 to Tk.25 crore.	1	2242	1.57%	2241.53	771969	100956	70.83%
Tk.25 crore.1 to Tk.30 crore.	2	5647	3.96%	2823.59	771971	106603	74.79%
Tk.35 crore.1 to Tk.40 crore.	1	3544	2.49%	3543.90	771972	110147	77.27%
Tk.50 crore.1 to Tk.100 crore.	1	7000	4.91%	6999.50	771973	117146	82.18%
Above Tk.100 crore.	2	25394	17.82%	12696.80	771975	142540	100.00%
Grand Total	771975	142540	100.00%	0.18	---	---	---

*Non-Scheduled Banks = 2 Non-Scheduled Banks

Table-9

**Size of Accounts
Banks**

Deposits as on 31-12-2025				Size of Accounts
Actual		Cumulative		
No. of Accounts	Amount	No. of Accounts	Amount	
H	I	J	K	
477800	5090	477800	5090	Up to Tk.5 thou.
99700	7076	577500	12166	Tk.5 thou.1 to Tk.10 thou.
120641	18869	698141	31035	Tk.10 thou.1 to Tk.25 thou.
43947	14985	742088	46020	Tk.25 thou.1 to Tk.50 thou.
13408	8932	755496	54952	Tk.50 thou.1 to Tk.1 lac.
3987	5517	759483	60469	Tk.1 lac.1 to Tk.2 lac.
1396	3476	760879	63945	Tk.2 lac.1 to Tk.3 lac.
647	2236	761526	66181	Tk.3 lac.1 to Tk.4 lac.
456	2122	761982	68302	Tk.4 lac.1 to Tk.5 lac.
736	5141	762718	73443	Tk.5 lac.1 to Tk.10 lac.
122	1848	762840	75291	Tk.10 lac.1 to Tk.25 lac.
43	1545	762883	76837	Tk.25 lac.1 to Tk.50 lac.
23	1358	762906	78195	Tk.50 lac.1 to Tk.75 lac.
10	936	762916	79130	Tk.75 lac.1 to Tk.1 crore.
47	9963	762963	89093	Tk.1 crore.1 to Tk.5 crore.
18	11739	762981	100831	Tk.5 crore.1 to Tk.10 crore.
1	1708	762982	102540	Tk.15 crore.1 to Tk.20 crore.
1	2242	762983	104781	Tk.20 crore.1 to Tk.25 crore.
2	5647	762985	110428	Tk.25 crore.1 to Tk.30 crore.
1	3544	762986	113972	Tk.35 crore.1 to Tk.40 crore.
1	7000	762987	120972	Tk.50 crore.1 to Tk.100 crore.
2	25394	762989	146365	Above Tk.100 crore.
762989	146365	---	---	Grand Total

**Deposits Distributed by
Bangladesh Samabaya**

Size of Accounts	Deposits as on 31-03-2026						
	Actual				Cumulative		
	No. of Accounts	Amount	% of Total Amount	Average Size (B/A)	No. of Accounts	Amount	% of Total Amount
	A	B	C	D	E	F	G
Up to Tk.5 thousand	1270	10	0.73%	0.01	1270	10	0.73%
Tk.5 thou. 1 to Tk.10 thou.	147	10	0.71%	0.07	1417	20	1.44%
Tk.10 thou. 1 to Tk.25 thou.	215	36	2.56%	0.17	1632	57	4.00%
Tk.25 thou. 1 to Tk.50 thou.	121	42	2.96%	0.35	1753	99	6.96%
Tk.50 thou. 1 to Tk.1 lac	87	60	4.24%	0.69	1840	159	11.20%
Tk.1 lac 1 to Tk.2 lac	34	43	3.03%	1.26	1874	202	14.22%
Tk.2 lac 1 to Tk.3 lac	5	11	0.78%	2.22	1879	213	15.00%
Tk.3 lac 1 to Tk.4 lac	4	14	0.97%	3.45	1883	227	15.98%
Tk.4 lac 1 to Tk.5 lac	3	13	0.90%	4.28	1886	240	16.88%
Tk.5 lac 1 to Tk.10 lac	6	41	2.91%	6.88	1892	281	19.79%
Tk.10 lac 1 to Tk.25 lac	11	167	11.74%	15.15	1903	448	31.52%
Tk.25 lac.1 to Tk.50 lac.	2	59	4.19%	29.74	1905	507	35.71%
Tk.50 lac.1 to Tk.75 lac	1	60	4.20%	59.68	1906	567	39.92%
Tk.1 crore.1 to Tk.5 crore.	---	---	---	---	---	---	---
Above Tk.5 crore	1	853	60.08%	853.05	1907	1420	100.00%
Grand Total	1907	1420	100%	0.74	---	---	---

Size of Accounts**Bank Limited****(Amount in Lac Taka)**

Deposits as on 31-12-2025				Size of Accounts
Actual		Cumulative		
No. of Accounts	Amount	No. of Accounts	Amount	
H	I	J	K	
1275	9	1275	9	Up to Tk.5 thousand
137	10	1412	19	Tk.5 thou. 1 to Tk.10 thou.
220	37	1632	57	Tk.10 thou. 1 to Tk.25 thou.
121	43	1753	100	Tk.25 thou. 1 to Tk.50 thou.
79	54	1832	154	Tk.50 thou. 1 to Tk.1 lac
34	43	1866	197	Tk.1 lac 1 to Tk.2 lac
5	12	1871	209	Tk.2 lac 1 to Tk.3 lac
4	13	1875	222	Tk.3 lac 1 to Tk.4 lac
5	22	1880	244	Tk.4 lac 1 to Tk.5 lac
8	58	1888	302	Tk.5 lac 1 to Tk.10 lac
9	132	1897	435	Tk.10 lac 1 to Tk.25 lac
3	85	1900	519	Tk.25 lac.1 to Tk.50 lac.
1	60	1901	579	Tk.50 lac.1 to Tk.75 lac
1	190	1902	769	Tk.1 crore.1 to Tk.5 crore.
---	---	---	---	Above Tk.5 crore
1902	769	---	---	Grand Total

Loans and Advances Categorised by Securities Non-Scheduled Banks

(Amount in Lac Taka)

Types of Securities	Loans and advances as on 31-03-2026				Loans and advances as on 31-12-2025		
	No. of Accounts	Amount	% of Total Amount	Average Per A/C	No. of Accounts	Amount	% of Total Amount
	A	B	C	D=B/A	E	F	G
1 Gold	---	---	---	---	---	---	---
2 Shares & Securities	---	---	---	---	---	---	---
3 Commodities	---	---	---	---	---	---	---
4 Machinery/Fixed Assets (Excluding Land, Building/Flat)	---	---	---	---	---	---	---
5 Vehicles	992	2017	0.31%	2.03	1027	1935	0.30%
6 Real Estate (Land, Building, Flat etc.)	3512	43917	6.65%	12.50	6702	47408	7.25%
7 Financial obligations only (Insurance Policies, Savings Certificates, Cheque, FDR, TDR, DPS, MBS, DBS, TBS, etc.)	52247	90323	13.68%	1.73	52808	91254	13.95%
8 Hypothecation of crops	---	---	---	---	---	---	---
9 Guarantee of Institutions (Corporate Gurantee)	24250	57409	8.70%	2.37	24198	57677	8.82%
10 Parri Passu Charge	---	---	---	---	---	---	---
11 Guarantee of Individuals (Personal Gurantee)	326867	466504	70.66%	1.43	330564	455936	69.69%
12 Other Securities	---	---	---	---	---	---	---
13 Without Any Security	---	---	---	---	---	---	---
Grand Total	407868	660169	100%	1.62	415299	654209	100%

* Non-Scheduled Banks = 2 Non-Scheduled Banks

Loans and Advances Categorised by Securities
Bangladesh Samabaya Bank Limited

(Amount in Lac Taka)

Types of Securities	Loans and advances as on 31-03-2026				Loans and advances as on 31-12-2025		
	No. of Accounts	Amount	% of Total Amount	Average Per A/C	No. of Accounts	Amount	% of Total Amount
	A	B	C	D=B/A	E	F	G
1 Gold	2580	5821	21.00%	2.26	2525	5463	19.85%
2 Shares & Securities	---	---	---	---	---	---	---
3 Commodities	---	---	---	---	---	---	---
4 Machinery/Fixed Assets (Excluding Land, Building/Flat)	---	---	---	---	---	---	---
5 Vehicles	---	---	---	---	---	---	---
6 Real Estate (Land, Building, Flat etc.)	548	16978	61.24%	30.98	550	17072	62.04%
7 Financial obligations only (Insurance Policies, Savings Certificates, Cheque, FDR, TDR, DPS, MBS, DBS, TBS, etc.)	---	---	---	---	---	---	---
8 Hypothecation of crops	---	---	---	---	---	---	---
9 Guarantee of Institutions (Corporate Guarantee)	---	---	---	---	---	---	---
10 Parri Passu Charge	---	---	---	---	---	---	---
11 Guarantee of Individuals (Personal Guarantee)	4057	4926	17.77%	1.21	4102	4982	18.11%
12 Other Securities	---	---	---	---	---	---	---
13 Without Any Security	---	---	---	---	---	---	---
Grand Total	7185	27725	100%	3.86	7177	27516	100%

Table-13

**Loans and Advances Categorised by Economic Purposes
Non-Scheduled Banks**

(Amount in Lac Taka)

Economic Purposes	Loans and advances as on 31-03-2026				Loans and advances as on 31-12-2025		
	No. of Accounts	Amount	% of Total Amount	Average Per A/C (C/B)	No. of Accounts	Amount	% of Total Amount
A	B	C	D	E	F	G	H
A. Agriculture, Fishing & Forestry	266268	419378	63.53%	1.58	270934	411300	62.87%
1. Agriculture	244321	382902	58.00%	1.57	250089	376770	57.59%
2. Fishing	21947	36475	5.53%	1.66	20845	34530	5.28%
3. Forestry and Logging	---	---	---	---	---	---	---
B. Industry	3467	5852	0.89%	1.69	4501	7270	1.11%
1. Term Loan	3467	5852	0.89%	1.69	4501	7270	1.11%
2. Working Capital Financing	---	---	---	---	---	---	---
3. Factoring	---	---	---	---	---	---	---
C. Construction	490	7709	1.17%	15.73	501	7919	1.21%
1. Housing (Commercial) For Developer/Contractor	---	---	---	---	---	---	---
2. Housing (Residential) in urban area for individual person	237	5687	0.86%	24.00	260	6358	0.97%
3. Housing (Residential) in rural area for individual person	116	1941	0.29%	16.74	101	1459	0.22%
4. Infrastructure Development (Road, Culvert, Bridge, etc.)	---	---	---	---	---	---	---
5. House Renovation or Repairing or Extension	---	---	---	---	---	---	---
6. Commercial Building (Market, Factory, Hotel, Cold storage, Ware-house etc.)	---	---	---	---	---	---	---
7. Establishment of Solar panel	137	81	0.01%	0.59	140	102	0.02%
8. Effluent Treatment Plant	---	---	---	---	---	---	---
9. Loan against Work Order/Pay Order/Earnest Money	---	---	---	---	---	---	---
10. Water-works	---	---	---	---	---	---	---
11. Sanitary Services	---	---	---	---	---	---	---
D. Transport	---	---	---	---	---	---	---
1. Road Transport (excluding personal vehicle & lease finance)	---	---	---	---	---	---	---
2. Water Transport (excluding Fishing Boats)	---	---	---	---	---	---	---
3. Air Transport	---	---	---	---	---	---	---
E. Trade & Commerce	108014	129873	19.67%	1.20	109133	130886	20.01%
1. Wholesale Trading	---	---	---	---	---	---	---
2. Retail Trading	108014	129873	19.67%	1.20	109133	130886	20.01%
3. Other Commercial lending	---	---	---	---	---	---	---
4. Margin loans/Share Trading	---	---	---	---	---	---	---
5. Lease Finance	---	---	---	---	---	---	---

**Loans and Advances Categorised by Economic Purposes
Non-Scheduled Banks**

(Amount in Lac Taka)

Economic Purposes	Loans and advances as on 31-03-2026				Loans and advances as on 31-12-2025		
	No. of Accounts	Amount	% of Total Amount	Average Per A/C (C/B)	No. of Accounts	Amount	% of Total Amount
A	B	C	D	E	F	G	H
F. Other Institutional Loan	---	---	---	---	---	---	---
1. Loan to Financial Corporations	---	---	---	---	---	---	---
a) Credit to Scheduled Bank	---	---	---	---	---	---	---
b) Credit to Insurance companies	---	---	---	---	---	---	---
c) Credit to NGOs (excluding Agriculture Loan)	---	---	---	---	---	---	---
d) Credit to Merchant Banks/ Brokerage Houses	---	---	---	---	---	---	---
e) Credit to Co-operative Banks/Societies	---	---	---	---	---	---	---
f) Credit to NBFIs	---	---	---	---	---	---	---
g) Credit to Financial Auxiliaries	---	---	---	---	---	---	---
h) Credit to Non-profit Institutions Serving Households	---	---	---	---	---	---	---
2. Loan to Educational Institutions	---	---	---	---	---	---	---
3. Govt. Offices	---	---	---	---	---	---	---
G. Consumer Finance	29629	97357	14.75%	3.29	30230	96834	14.80%
1. Doctors Loan/ Professional Loans	---	---	---	---	---	---	---
2. Flat Purchase	184	11279	1.71%	61.30	149	8828	1.35%
3. Transport loan (Motor car/Motor cycle etc.)	992	2017	0.31%	2.03	1027	1935	0.30%
4. Consumer Goods (TV, Freeze, Air Cooler, Computer, Furniture etc.)	1397	6750	1.02%	4.83	1990	8561	1.31%
5. Credit Cards	---	---	---	---	---	---	---
6. Educational Expenses	---	---	---	---	---	---	---
7. Treatment Expenses	---	---	---	---	---	---	---
8. Marriage Expenses	---	---	---	---	---	---	---
9. Land Purchase	424	17818	2.70%	42.02	463	17773	2.72%
10. Loan against Salary	24242	57384	8.69%	2.37	24199	57680	8.82%
11. Loan against PF	1	1	0.00%	0.84	1	1	0.00%
12. Personal Loan against DPS, MSS etc.	2219	1839	0.28%	0.83	2203	1694	0.26%
13. Personal Loan against FDR, MBS, DBS etc.	170	270	0.04%	1.59	171	309	0.05%
14. Travelling/ Holiday Loan	---	---	---	---	---	---	---
15. Other personal Loans	---	---	---	---	27	54	0.01%
H. Miscellaneous	---	---	---	---	---	---	---
Other loans not mentioned above	---	---	---	---	---	---	---
Grand Total	407868	660169	100%	1.62	415299	654209	100%

* Non-Scheduled Banks = 2 Non-Scheduled Banks

Table-14

**Loans and Advances Categorised by Economic Purposes
Bangladesh Samabaya Bank Limited**

(Amount in Lac Taka)

Economic Purposes	Loans and advances as on 31-03-2026				Loans and advances as on 31-12-2025		
	No. of Accounts	Amount	% of Total Amount	Average Per A/C (C/B)	No. of Accounts	Amount	% of Total Amount
A	B	C	D	E	F	G	H
A. Agriculture, Fishing & Forestry	2261	6108	22.03%	2.70	2280	6102	22.17%
1. Agriculture	1873	5872	21.18%	3.14	1877	5863	21.31%
2. Fishing	388	236	0.85%	0.61	403	239	0.87%
3. Forestry and Logging	---	---	---	---	---	---	---
B. Industry	---	---	---	---	---	---	---
1. Term Loan	---	---	---	---	---	---	---
2. Working Capital Financing	---	---	---	---	---	---	---
3. Factoring	---	---	---	---	---	---	---
C. Construction	506	12354	44.56%	24.42	528	12474	45.33%
1. Housing (Commercial) For Developer/Contractor	---	---	---	---	---	---	---
2. Housing (Residential) in urban area for individual person	156	11998	43.28%	76.91	158	12095	43.96%
3. Housing (Residential) in rural area for individual person	---	---	---	---	---	---	---
4. Infrastructure Development (Road, Culvert, Bridge, etc.)	---	---	---	---	---	---	---
5. House Renovation or Repairing or Extension	350	356	1.28%	1.02	370	379	1.38%
6. Commercial Building (Market, Factory, Hotel, Cold storage, Ware-house etc.)	---	---	---	---	---	---	---
7. Establishment of Solar panel	---	---	---	---	---	---	---
8. Effluent Treatment Plant	---	---	---	---	---	---	---
9. Loan against Work Order/Pay Order/Earnest Money	---	---	---	---	---	---	---
10. Water-works	---	---	---	---	---	---	---
11. Sanitary Services	---	---	---	---	---	---	---
D. Transport	1	0	0.00%	0.14	1	0	0.00%
1. Road Transport (excluding personal vehicle & lease finance)	---	---	---	---	---	---	---
2. Water Transport (excluding Fishing Boats)	1	0	0.00%	0.14	1	0	0.00%
3. Air Transport	---	---	---	---	---	---	---
E. Trade & Commerce	20	4	0.02%	0.21	22	3	0.01%
1. Wholesale Trading	---	---	---	---	---	---	---
2. Retail Trading	20	4	0.02%	0.21	22	3	0.01%
3. Other Commercial lending	---	---	---	---	---	---	---
4. Margin loans/Share Trading	---	---	---	---	---	---	---
5. Lease Finance	---	---	---	---	---	---	---

Loans and Advances Categorised by Economic Purposes
Bangladesh Samabaya Bank Limited

(Amount in Lac Taka)

Economic Purposes	Loans and advances as on 31-03-2026				Loans and advances as on 31-12-2025		
	No. of Accounts	Amount	% of Total Amount	Average Per A/C (C/B)	No. of Accounts	Amount	% of Total Amount
A	B	C	D	E	F	G	H
F. Other Institutional Loan	16	282	1.02%	17.63	18	318	1.15%
1. Loan to Financial Corporations	16	282	1.02%	17.63	18	318	1.15%
a) Credit to Scheduled Bank	---	---	---	---	---	---	---
b) Credit to Insurance companies	---	---	---	---	1	0	0.00%
c) Credit to NGOs (excluding Agriculture Loan)	---	---	---	---	---	---	---
d) Credit to Merchant Banks/ Brokerage Houses	---	---	---	---	---	---	---
e) Credit to Co-operative Banks/Societies	16	282	1.02%	17.63	17	317	1.15%
f) Credit to NBFIs	---	---	---	---	---	---	---
g) Credit to Financial Auxiliaries	---	---	---	---	---	---	---
h) Credit to Non-profit Institutions Serving Households	---	---	---	---	---	---	---
2. Loan to Educational Institutions	---	---	---	---	---	---	---
3. Govt. Offices	---	---	---	---	---	---	---
G. Consumer Finance	4364	8955	32.30%	2.05	4311	8599	31.25%
1. Doctors Loan/ Professional Loans	---	---	---	---	---	---	---
2. Flat Purchase	30	62	0.22%	2.08	33	65	0.24%
3. Transport loan (Motor car/Motor cycle etc.)	1005	1917	6.91%	1.91	989	1886	6.85%
4. Consumer Goods (TV, Freeze, Air Coolar, Computer, Furniture etc.)	2574	5495	19.82%	2.13	2517	5111	18.58%
5. Credit Cards	---	---	---	---	---	---	---
6. Educational Expenses	469	936	3.37%	2.00	486	972	3.53%
7. Treatment Expenses	251	499	1.80%	1.99	250	514	1.87%
8. Marriage Expenses	31	41	0.15%	1.32	32	44	0.16%
9. Land Purchase	3	3	0.01%	1.10	3	3	0.01%
10. Loan against Salary	---	---	---	---	---	---	---
11. Loan against PF	---	---	---	---	---	---	---
12. Personal Loan against DPS, MSS etc.	---	---	---	---	---	---	---
13. Personal Loan against FDR, MBS, DBS etc.	---	---	---	---	---	---	---
14. Travelling/ Holiday Loan	1	2	0.01%	2.02	1	4	0.01%
15. Other personal Loans	---	---	---	---	---	---	---
H. Miscellaneous	17	21	0.08%	1.26	17	21	0.08%
Other loans not mentioned above	17	21	0.08%	1.26	17	21	0.08%
Grand Total	7185	27725	100%	3.86	7177	27516	100%

Loans and Advances
Rates of Interest
Non-Scheduled

Rate of Interest	Loans and advances as on 31-03-2026							
	Gold	Shares & Securities	Commodities	Machinery/Fixed Assets (Excluding Land, Building/Flat)	Vehicles	Real Estate (Land, Building, Flat etc.)	Financial Obligations Only	Hypothe-cation of Crops
	A	B	C	D	E	F	G	H
1.01-1.25	---	---	---	---	---	---	---	---
2.76-3.00	---	---	---	---	---	---	---	---
3.76-4.00	---	---	---	---	1922	36176	573	---
4.76-5.00	---	---	---	---	1	---	2204	---
5.26-5.50	---	---	---	---	---	568	---	---
5.76-6.00	---	---	---	---	---	128	---	---
6.76-7.00	---	---	---	---	---	---	---	---
7.26-7.50	---	---	---	---	---	261	---	---
7.76-8.00	---	---	---	---	7	882	31239	---
8.26-8.50	---	---	---	---	---	---	4	---
8.76-9.00	---	---	---	---	2	113	3012	---
9.26-9.50	---	---	---	---	---	11	1	---
9.51-9.75	---	---	---	---	49	2627	6	---
9.76-10.00	---	---	---	---	24	653	18207	---
10.01-10.25	---	---	---	---	---	---	30	---
10.26-10.50	---	---	---	---	---	---	---	---
10.51-10.75	---	---	---	---	---	1691	1	---
10.76-11.00	---	---	---	---	6	231	1623	---
11.01-11.25	---	---	---	---	---	---	---	---
11.51-11.75	---	---	---	---	---	526	---	---
11.76-12.00	---	---	---	---	5	50	33423	---
12.76-13.00	---	---	---	---	---	---	---	---
13.76-14.00	---	---	---	---	---	---	---	---
Grand Total	---	---	---	---	2017	43917	90323	---
Weighted Average Rate	---	---	---	---	4.27	4.97	9.87	---

* Non-Scheduled Banks = 2 Non-Scheduled Banks

(Amount in Lac Taka)

Loans and advances as on 31-03-2026						Total Loans and advances as on 31-12-2025	Rate of Interest
Guarantee of Institutions (Corporate Guarantee)	Parri Passu Charge	Guarantee of Individuals (Personal Guarantee)	Other Securities	Without any Security	Total		
I	J	K	L	M	N=A+.....+M	O	
---	---	---	---	---	---	443	1.01-1.25
---	---	---	---	---	---	0	2.76-3.00
1190	---	4369	---	---	44231	190749	3.76-4.00
11	---	34	---	---	2250	451	4.76-5.00
---	---	15617	---	---	16185	19677	5.26-5.50
---	---	4018	---	---	4146	2134	5.76-6.00
---	---	0	---	---	0	0	6.76-7.00
---	---	5915	---	---	6177	6723	7.26-7.50
187	---	52144	---	---	84460	64789	7.76-8.00
---	---	---	---	---	4	---	8.26-8.50
47020	---	5089	---	---	55236	302810	8.76-9.00
---	---	300	---	---	312	---	9.26-9.50
---	---	189674	---	---	192355	181	9.51-9.75
8928	---	61893	---	---	89705	21470	9.76-10.00
---	---	5	---	---	34	---	10.01-10.25
---	---	5	---	---	5	---	10.26-10.50
---	---	79531	---	---	81223	1556	10.51-10.75
0	---	14337	---	---	16198	4770	10.76-11.00
---	---	0	---	---	0	---	11.01-11.25
---	---	31041	---	---	31567	19337	11.51-11.75
69	---	2528	---	---	36075	17349	11.76-12.00
2	---	4	---	---	6	1457	12.76-13.00
---	---	---	---	---	---	314	13.76-14.00
57409	---	466504	---	---	660169	654209	Grand Total
9.05	---	9.68	---	---	9.32	7.53	Weighted Average Rate

**Loans and Advances
Rates of Interest
Bangladesh Samabaya**

Rate of Interest	Loans and advances as on 31-03-2026							
	Gold	Shares & Securities	Commodities	Machinery/Fixed Assets (Excluding Land, Building/Flat)	Vehicles	Real Estate (Land, Building, Flat etc.)	Financial Obligations Only	Hypothe-cation of Crops
	A	B	C	D	E	F	G	H
0.76-1.00	---	---	---	---	---	---	---	---
4.76-5.00	---	---	---	---	---	11998	---	---
7.76-8.00	---	---	---	---	---	50	---	---
8.76-9.00	---	---	---	---	---	118	---	---
9.76-10.00	---	---	---	---	---	4558	---	---
10.76-11.00	---	---	---	---	---	74	---	---
11.76-12.00	---	---	---	---	---	179	---	---
12.76-13.00	---	---	---	---	---	---	---	---
14.76-15.00	205	---	---	---	---	1	---	---
17.76-18.00	5616	---	---	---	---	---	---	---
Grand Total	5821	---	---	---	---	16978	---	---
Weighted Average Rate	17.89	---	---	---	---	6.48	---	---

(Amount in Lac Taka)

Loans and advances as on 31-03-2026						Total Loans and advances as on 31-12-2025	Rate of Interest
Guarantee of Institutions (Corporate Guarantee)	Parri Passu Charge	Guarantee of Individuals (Personal Guarantee)	Other Securities	Without any Security	Total		
I	J	K	L	M	N=A+.....+M	O	
---	---	4	---	---	4	---	0.76-1.00
---	---	6	---	---	12005	12102	4.76-5.00
---	---	---	---	---	50	50	7.76-8.00
---	---	37	---	---	155	155	8.76-9.00
---	---	205	---	---	4763	4763	9.76-10.00
---	---	---	---	---	74	74	10.76-11.00
---	---	3	---	---	182	181	11.76-12.00
---	---	3652	---	---	3652	3705	12.76-13.00
---	---	1019	---	---	1225	1258	14.76-15.00
---	---	---	---	---	5616	5227	17.76-18.00
---	---	4926	---	---	27725	27516	Grand Total
---	---	13.24	---	---	10.08	9.96	Weighted Average Rate

**Loans and Advances Categorised by Size of
Non-Scheduled**

Size of Accounts	Loans and advances as on 31-03-2026					
	Agriculture, Fishing and Forestry	Industry		Construction	Transport	Trade & Commerce
		Term Loan (Other than Working Capital Financing)	Working Capital Financing And Factoring			
	A	B	C	D	E	F
Up to Tk.5 thousand	71	1	---	0	---	62
Tk.5 thou. 1 to Tk.10 thou.	235	3	---	1	---	186
Tk.10 thou. 1 to Tk.25 thou.	1578	13	---	10	---	1267
Tk.25 thou. 1 to Tk.50 thou.	5818	65	---	15	---	4590
Tk.50 thou. 1 to Tk.1 lac	25464	424	---	15	---	18303
Tk.1 lac 1 to Tk.2 lac	113035	2207	---	49	---	48591
Tk.2 lac 1 to Tk.3 lac	167359	2178	---	43	---	33119
Tk.3 lac 1 to Tk.4 lac	76599	589	---	48	---	15240
Tk.4 lac 1 to Tk.5 lac	20293	189	---	34	---	5013
Tk.5 lac 1 to Tk.10 lac	6734	171	---	181	---	1757
Tk.10 lac 1 to Tk.25 lac	771	12	---	1727	---	608
Tk.25 lac 1 to Tk.50 lac	727	---	---	5533	---	449
Tk.50 lac 1 to Tk.75 lac	339	---	---	54	---	336
Above Tk. 75 lac	355	---	---	---	---	354
Grand Total	419378	5852	---	7709	---	129873

* Non-Scheduled Banks = 2 Non-Scheduled Banks

Table-17

**Accounts and Major Economic Purposes
Banks**

(Amount in Lac Taka)

Loans and advances as on 31-03-2026				Total Loans and advances as on 31-12-2025	Size of Accounts
Other Institutional Loan	Consumer Finance	Miscellaneous	Total		
G	H	I	J=A+B+....+I	K	
---	15	---	149	146	Up to Tk.5 thousand
---	49	---	474	474	Tk.5 thou. 1 to Tk.10 thou.
---	352	---	3219	3265	Tk.10 thou. 1 to Tk.25 thou.
---	1368	---	11856	11871	Tk.25 thou. 1 to Tk.50 thou.
---	5435	---	49640	49362	Tk.50 thou. 1 to Tk.1 lac
---	5282	---	169163	170067	Tk.1 lac 1 to Tk.2 lac
---	6663	---	209362	208373	Tk.2 lac 1 to Tk.3 lac
---	7996	---	100471	97431	Tk.3 lac 1 to Tk.4 lac
---	9721	---	35251	33215	Tk.4 lac 1 to Tk.5 lac
---	23843	---	32686	33390	Tk.5 lac 1 to Tk.10 lac
---	6925	---	10043	10128	Tk.10 lac 1 to Tk.25 lac
---	6432	---	13141	12960	Tk.25 lac 1 to Tk.50 lac
---	8619	---	9348	9957	Tk.50 lac 1 to Tk.75 lac
---	14657	---	15366	13573	Above Tk. 75 lac
---	97357	---	660169	654209	Grand Total

**Loans and Advances Categorised by Size of
Bangladesh Samabaya**

Size of Accounts	Loans and advances as on 31-03-2026					
	Agriculture, Fishing and Forestry	Industry		Construction	Transport	Trade & Commerce
		Term Loan (Other than Working Capital Financing)	Working Capital Financing And Factoring			
	A	B	C	D	E	F
Up to Tk.5 thousand	2	---	---	0	---	0
Tk.5 thou. 1 to Tk.10 thou.	9	---	---	2	---	0
Tk.10 thou. 1 to Tk.25 thou.	33	---	---	8	0	1
Tk.25 thou. 1 to Tk.50 thou.	182	---	---	17	---	1
Tk.50 thou. 1 to Tk.1 lac	442	---	---	46	---	---
Tk.1 lac 1 to Tk.2 lac	338	---	---	156	---	---
Tk.2 lac 1 to Tk.3 lac	68	---	---	99	---	2
Tk.3 lac 1 to Tk.4 lac	118	---	---	24	---	---
Tk.4 lac 1 to Tk.5 lac	100	---	---	4	---	---
Tk.5 lac 1 to Tk.10 lac	575	---	---	15	---	---
Tk.10 lac 1 to Tk.25 lac	1238	---	---	137	---	---
Tk.25 lac 1 to Tk.50 lac	1153	---	---	872	---	---
Tk.50 lac 1 to Tk.75 lac	831	---	---	2505	---	---
Tk.75 lac 1 to Tk.1 crore	329	---	---	2436	---	---
Above Tk. 1 crore	691	---	---	6033	---	---
Grand Total	6108	---	---	12354	0	4

Table-18

**Accounts and Major Economic Purposes
Bank Limited**

(Amount in Lac Taka)

Loans and advances as on 31-03-2026				Total Loans and advances as on 31-12-2025	Size of Accounts
Other Institutional Loan	Consumer Finance	Miscellaneous	Total		
G	H	I	J=A+B+....+I	K	
0	1	---	3	4	Up to Tk.5 thousand
0	6	---	17	18	Tk.5 thou. 1 to Tk.10 thou.
---	20	---	62	66	Tk.10 thou. 1 to Tk.25 thou.
1	75	---	275	272	Tk.25 thou. 1 to Tk.50 thou.
1	552	---	1041	1068	Tk.50 thou. 1 to Tk.1 lac
3	2007	21	2525	2456	Tk.1 lac 1 to Tk.2 lac
2	2029	---	2200	2217	Tk.2 lac 1 to Tk.3 lac
---	1514	---	1655	1591	Tk.3 lac 1 to Tk.4 lac
---	1013	---	1118	1204	Tk.4 lac 1 to Tk.5 lac
14	1739	---	2343	2008	Tk.5 lac 1 to Tk.10 lac
14	---	---	1388	1416	Tk.10 lac 1 to Tk.25 lac
82	---	---	2106	2032	Tk.25 lac 1 to Tk.50 lac
73	---	---	3409	3665	Tk.50 lac 1 to Tk.75 lac
93	---	---	2858	2780	Tk.75 lac 1 to Tk.1 crore
---	---	---	6724	6720	Above Tk. 1 crore
282	8955	21	27725	27516	Grand Total

**Loans and Advances Categorised
Non-Scheduled**

Size of Accounts	Loans and advances as on 31-03-2026				
	Actual				Cumulative
	No. of Accounts	Amount	% of Total Amount	Average Size (B/A)	No. of Accounts
	A	B	C	D	E
Up to Tk.5 thousand	31496	149	0.02%	0.00	31496
Tk.5 thou. 1 to Tk.10 thou.	6316	474	0.07%	0.08	37812
Tk.10 thou. 1 to Tk.25 thou.	18475	3219	0.49%	0.17	56287
Tk.25 thou. 1 to Tk.50 thou.	31556	11856	1.80%	0.38	87843
Tk.50 thou. 1 to Tk.1 lac	65854	49640	7.52%	0.75	153697
Tk.1 lac 1 to Tk.2 lac	116149	169163	25.62%	1.46	269846
Tk.2 lac 1 to Tk.3 lac	92620	209362	31.71%	2.26	362466
Tk.3 lac 1 to Tk.4 lac	30763	100471	15.22%	3.27	393229
Tk.4 lac 1 to Tk.5 lac	8202	35251	5.34%	4.30	401431
Tk.5 lac 1 to Tk.10 lac	5065	32686	4.95%	6.45	406496
Tk.10 lac 1 to Tk.25 lac	709	10043	1.52%	14.17	407205
Tk.25 lac 1 to Tk.50 lac	351	13141	1.99%	37.44	407556
Tk.50 lac 1 to Tk.75 lac	147	9348	1.42%	63.59	407703
Above Tk. 75 lac	165	15366	2.33%	93.13	407868
Grand Total	407868	660169	100%	1.62	---

* Non-Scheduled Banks = 2 Non-Scheduled Banks

Table-19

**by Size of Accounts
Banks**

(Amount in Lac Taka)

Loans and advances as on 31-03-2026		Loans and advances as on 31-12-2025			Size of Accounts
Cumulative		No. of Accounts	Amount	% of Total Amount	
Amount	% of Total Amount				
F	G	H	I	J	
149	0.02%	39403	146	0.02%	Up to Tk.5 thousand
623	0.09%	6305	474	0.08%	Tk.5 thou. 1 to Tk.10 thou.
3842	0.58%	18721	3265	0.54%	Tk.10 thou. 1 to Tk.25 thou.
15698	2.38%	31583	11871	2.01%	Tk.25 thou. 1 to Tk.50 thou.
65338	9.90%	65433	49362	8.00%	Tk.50 thou. 1 to Tk.1 lac
234501	35.52%	116889	170067	27.00%	Tk.1 lac 1 to Tk.2 lac
443863	67.23%	92572	208373	31.56%	Tk.2 lac 1 to Tk.3 lac
544334	82.45%	30094	97431	14.02%	Tk.3 lac 1 to Tk.4 lac
579585	87.79%	7731	33215	4.59%	Tk.4 lac 1 to Tk.5 lac
612271	92.74%	5202	33390	5.26%	Tk.5 lac 1 to Tk.10 lac
622315	94.27%	713	10128	1.38%	Tk.10 lac 1 to Tk.25 lac
635455	96.26%	347	12960	2.05%	Tk.25 lac 1 to Tk.50 lac
644803	97.67%	157	9957	1.53%	Tk.50 lac 1 to Tk.75 lac
660169	100.00%	149	13573	1.98%	Above Tk. 75 lac
---	---	415299	654209	100%	Grand Total

**Loans and Advances Categorized
Bangladesh Samabaya**

Size of Accounts	Loans and advances as on 31-03-2026				
	Actual				Cumulative
	No. of Accounts	Amount	% of Total Amount	Average Size (B/A)	No. of Accounts
	A	B	C	D	E
Up to Tk.5 thousand	352	3	0.01%	0.01	352
Tk.5 thou. 1 to Tk.10 thou.	232	17	0.06%	0.07	584
Tk.10 thou. 1 to Tk.25 thou.	379	62	0.22%	0.16	963
Tk.25 thou. 1 to Tk.50 thou.	793	275	0.99%	0.35	1756
Tk.50 thou. 1 to Tk.1 lac	1360	1041	3.75%	0.77	3116
Tk.1 lac 1 to Tk.2 lac	1772	2525	9.11%	1.43	4888
Tk.2 lac 1 to Tk.3 lac	898	2200	7.93%	2.45	5786
Tk.3 lac 1 to Tk.4 lac	483	1655	5.97%	3.43	6269
Tk.4 lac 1 to Tk.5 lac	249	1118	4.03%	4.49	6518
Tk.5 lac 1 to Tk.10 lac	372	2343	8.45%	6.30	6890
Tk.10 lac 1 to Tk.25 lac	90	1388	5.01%	15.42	6980
Tk.25 lac 1 to Tk.50 lac	58	2106	7.60%	36.32	7038
Tk.50 lac 1 to Tk.75 lac	57	3409	12.30%	59.81	7095
Tk.75 lac 1 to Tk.1 crore	31	2858	10.31%	92.20	7126
Above Tk. 1 crore	59	6724	24.25%	113.97	7185
Grand Total	7185	27725	100%	3.86	---

Table-20**by Size of Accounts
Bank Limited****(Amount in Lac Taka)**

Loans and advances as on 31-03-2026		Loans and advances as on 31-12-2025			Size of Accounts
Cumulative		No. of Accounts	Amount	% of Total Amount	
Amount	% of Total Amount				
F	G	H	I	J	
3	0.01%	364	4	0.01%	Up to Tk.5 thousand
20	0.07%	247	18	0.06%	Tk.5 thou. 1 to Tk.10 thou.
82	0.30%	390	66	0.25%	Tk.10 thou. 1 to Tk.25 thou.
357	1.29%	781	272	1.14%	Tk.25 thou. 1 to Tk.50 thou.
1398	5.04%	1413	1068	4.20%	Tk.50 thou. 1 to Tk.1 lac
3923	14.15%	1715	2456	8.20%	Tk.1 lac 1 to Tk.2 lac
6123	22.08%	905	2217	8.38%	Tk.2 lac 1 to Tk.3 lac
7778	28.05%	464	1591	5.62%	Tk.3 lac 1 to Tk.4 lac
8896	32.09%	270	1204	4.05%	Tk.4 lac 1 to Tk.5 lac
11239	40.54%	331	2008	6.57%	Tk.5 lac 1 to Tk.10 lac
12627	45.54%	91	1416	5.27%	Tk.10 lac 1 to Tk.25 lac
14733	53.14%	56	2032	7.88%	Tk.25 lac 1 to Tk.50 lac
18143	65.44%	61	3665	13.09%	Tk.50 lac 1 to Tk.75 lac
21001	75.75%	30	2780	9.20%	Tk.75 lac 1 to Tk.1 crore
27725	100.00%	59	6720	26.07%	Above Tk. 1 crore
---	---	7177	27516	100%	Grand Total

Table-21

**Loans and Advances Categorised by Geographical Location
Non-Scheduled Banks**

(Amount in Lac Taka)

Division/ District	Loans and Advances as on 31-03-2026		Loans and Advances as on 31-12-2025	
	No. of Account	Amount	No. of Account	Amount
Barishal Division	30766	47154	31126	46564
Barguna	3752	5486	3802	5404
Barishal	10838	15869	10864	15481
Bhola	3254	4988	3352	5008
Jhalokathi	3078	4836	3097	4815
Patuakhali	4468	7790	4513	7742
Pirojpur	5376	8184	5498	8115
Chattogram Division	73679	116149	74905	116895
Bandarban	1320	3393	1369	3519
Brahmanbaria	5943	8474	6021	8607
Chandpur	8340	11512	8489	11504
Chattogram	14881	24780	14922	24598
Cox'S Bazar	4974	8169	5046	8045
Cumilla	12619	18797	12786	18773
Feni	5993	8699	6037	8755
Khagrachari	3293	7603	3502	8215
Lakshmipur	5181	7341	5366	7438
Noakhali	8010	11082	8167	10882
Rangamati	3125	6300	3200	6561
Dhaka Division	92675	162711	94187	160976
Dhaka	15884	36338	16066	35414
Faridpur	5635	10355	5881	10044
Gazipur	9076	18486	9237	18488
Gopalganj	6933	11438	7080	11375
Kishoreganj	9247	14343	9548	14257
Madaripur	4532	8089	4605	7973
Manikganj	3075	5182	3203	5174
Munshiganj	5183	7677	5203	7589
Narayanganj	7525	10652	7486	10650
Narsingdi	6752	10003	6832	10052
Rajbari	3098	5038	3178	5015
Shariatpur	5251	8849	5227	8692
Tangail	10484	16262	10641	16252
Khulna Division	51154	90614	52583	89489
Bagerhat	5805	9988	6146	10023
Chuadanga	4078	7346	4202	7341
Jashore	7896	14206	8197	14113
Jhenaidah	4779	8563	5028	8513

Table-21 (Concl'd)

**Loans and Advances Categorised by Geographical Location
Non-Scheduled Banks**

(Amount in Lac Taka)

Division/ District	Loans and Advances as on 31-03-2026		Loans and Advances as on 31-12-2025	
	No. of Account	Amount	No. of Account	Amount
Khulna	7441	13491	7443	13211
Kushtia	6836	12224	7145	12016
Magura	2919	5396	2992	5371
Meherpur	2973	4722	2940	4540
Narail	3557	6158	3578	6153
Satkhira	4870	8519	4912	8208
Mymensingh Division	33672	53444	34387	52997
Jamalpur	9276	13749	9417	13556
Mymensingh	14028	23202	14348	23136
Netrokona	6700	10129	6913	9933
Sherpur	3668	6364	3709	6371
Rajshahi Division	52923	92763	53788	91570
Bogura	7616	12899	7676	12935
Chapai Nawabganj	3976	5847	4035	5738
Joypurhat	4581	7958	4646	8045
Naogaon	5130	8832	5210	8617
Natore	7096	12519	7232	12379
Pabna	7985	14203	8215	13858
Rajshahi	10036	19786	10201	19460
Sirajganj	6503	10719	6573	10539
Rangpur Division	46192	68383	47079	67300
Dinajpur	9088	13966	9066	13649
Gaibandah	4595	5912	4647	5674
Kurigram	3973	5700	4206	5657
Lalmonirhat	6317	8920	6496	8736
Nilphamari	5621	7378	5666	7251
Panchagarh	3259	4559	3333	4485
Rangpur	8294	13375	8433	13237
Thakurgaon	5045	8573	5232	8611
Sylhet Division	26807	28950	27244	28418
Habiganj	6831	6411	6957	6315
Moulvibazar	7747	7614	7803	7487
Sunamganj	3109	4357	3145	4275
Sylhet	9120	10569	9339	10342
Grand Total	407868	660169	415299	654209

* Non-Scheduled Banks = 2 Non-Scheduled Banks

Table-22

Loans and Advances Categorised by Geographical Location
Bangladesh Samabaya Bank Limited

(Amount in Lac Taka)

Division/ District	Loans and Advances as on 31-03-2026		Loans and Advances as on 31-12-2025	
	No. of Account	Amount	No. of Account	Amount
Barishal Division	---	---	---	---
Barguna	---	---	---	---
Barishal	---	---	---	---
Bhola	---	---	---	---
Jhalokathi	---	---	---	---
Patuakhali	---	---	---	---
Pirojpur	---	---	---	---
Chattogram Division	---	---	---	---
Bandarban	---	---	---	---
Brahmanbaria	---	---	---	---
Chandpur	---	---	---	---
Chattogram	---	---	---	---
Cox'S Bazar	---	---	---	---
Cumilla	---	---	---	---
Feni	---	---	---	---
Khagrachari	---	---	---	---
Lakshmipur	---	---	---	---
Noakhali	---	---	---	---
Rangamati	---	---	---	---
Dhaka Division	7185	27725	7177	27516
Dhaka	7185	27725	7177	27516
Faridpur	---	---	---	---
Gazipur	---	---	---	---
Gopalganj	---	---	---	---
Kishoreganj	---	---	---	---
Madaripur	---	---	---	---
Manikganj	---	---	---	---
Munshiganj	---	---	---	---
Narayanganj	---	---	---	---
Narsingdi	---	---	---	---
Rajbari	---	---	---	---
Shariatpur	---	---	---	---
Tangail	---	---	---	---
Khulna Division	---	---	---	---
Bagerhat	---	---	---	---
Chuadanga	---	---	---	---
Jashore	---	---	---	---
Jhenaidah	---	---	---	---

Table-22 (Concl'd)

**Loans and Advances Categorised by Geographical Location
Bangladesh Samabaya Bank Limited**

(Amount in Lac Taka)

Division/ District	Loans and Advances as on 31-03-2026		Loans and Advances as on 31-12-2025	
	No. of Account	Amount	No. of Account	Amount
Khulna	---	---	---	---
Kushtia	---	---	---	---
Magura	---	---	---	---
Meherpur	---	---	---	---
Narail	---	---	---	---
Satkhira	---	---	---	---
Mymensingh Division	---	---	---	---
Jamalpur	---	---	---	---
Mymensingh	---	---	---	---
Netrokona	---	---	---	---
Sherpur	---	---	---	---
Rajshahi Division	---	---	---	---
Bogura	---	---	---	---
Chapai Nawabganj	---	---	---	---
Joypurhat	---	---	---	---
Naogaon	---	---	---	---
Natore	---	---	---	---
Pabna	---	---	---	---
Rajshahi	---	---	---	---
Sirajganj	---	---	---	---
Rangpur Division	---	---	---	---
Dinajpur	---	---	---	---
Gaibandah	---	---	---	---
Kurigram	---	---	---	---
Lalmonirhat	---	---	---	---
Nilphamari	---	---	---	---
Panchagarh	---	---	---	---
Rangpur	---	---	---	---
Thakurgaon	---	---	---	---
Sylhet Division	---	---	---	---
Habiganj	---	---	---	---
Moulvibazar	---	---	---	---
Sunamganj	---	---	---	---
Sylhet	---	---	---	---
Grand Total	7185	27725	7177	27516

**Loans and Advances Categorised by Size
Non-Scheduled**

Size of Accounts	Loans and advances as on 31-03-2026					
	Public Sector					
	Government		Others		Total	
	No. of Accounts	Amount	No. of Accounts	Amount	No. of Accounts	Amount
	A	B	C	D	E=A+C	F=B+D
Up to Tk.5 thousand	---	---	---	---	---	---
Tk.5 thou. 1 to Tk.10 thou.	---	---	---	---	---	---
Tk.10 thou. 1 to Tk.25 thou.	---	---	---	---	---	---
Tk.25 thou. 1 to Tk.50 thou.	---	---	---	---	---	---
Tk.50 thou. 1 to Tk.1 lac	---	---	---	---	---	---
Tk.1 lac 1 to Tk.2 lac	---	---	---	---	---	---
Tk.2 lac 1 to Tk.3 lac	---	---	---	---	---	---
Tk.3 lac 1 to Tk.4 lac	---	---	---	---	---	---
Tk.4 lac 1 to Tk.5 lac	---	---	---	---	---	---
Tk.5 lac 1 to Tk.10 lac	---	---	---	---	---	---
Tk.10 lac 1 to Tk.25 lac	---	---	---	---	---	---
Tk.25 lac 1 to Tk.50 lac	---	---	---	---	---	---
Tk.50 lac 1 to Tk.75 lac	---	---	---	---	---	---
Above Tk. 75 lac	---	---	---	---	---	---
Grand Total	---	---	---	---	---	---

* Non-Scheduled Banks = 2 Non-Scheduled Banks

Table-23

of Accounts and Sectors
Banks

(Amount in Lac Taka)

Loans and advances as on 31-03-2026				As on 31-12-2025		Size of Accounts
Private Sector		Total		Total		
No. of Accounts	Amount	No. of Accounts	Amount	No. of Accounts	Amount	
G	H	I=E+G	J=F+H			
31496	149	31496	149	39403	146	Up to Tk.5 thousand
6316	474	6316	474	6305	474	Tk.5 thou. 1 to Tk.10 thou.
18475	3219	18475	3219	18721	3265	Tk.10 thou. 1 to Tk.25 thou.
31556	11856	31556	11856	31583	11871	Tk.25 thou. 1 to Tk.50 thou.
65854	49640	65854	49640	65433	49362	Tk.50 thou. 1 to Tk.1 lac
116149	169163	116149	169163	116889	170067	Tk.1 lac 1 to Tk.2 lac
92620	209362	92620	209362	92572	208373	Tk.2 lac 1 to Tk.3 lac
30763	100471	30763	100471	30094	97431	Tk.3 lac 1 to Tk.4 lac
8202	35251	8202	35251	7731	33215	Tk.4 lac 1 to Tk.5 lac
5065	32686	5065	32686	5202	33390	Tk.5 lac 1 to Tk.10 lac
709	10043	709	10043	713	10128	Tk.10 lac 1 to Tk.25 lac
351	13141	351	13141	347	12960	Tk.25 lac 1 to Tk.50 lac
147	9348	147	9348	157	9957	Tk.50 lac 1 to Tk.75 lac
165	15366	165	15366	149	13573	Above Tk. 75 lac
407868	660169	407868	660169	415299	654209	Grand Total

**Loans and Advances Categorised by Size
Bangladesh Samabaya**

Size of Accounts	Loans and advances as on 31-03-2026					
	Public Sector					
	Government		Others		Total	
	No. of Accounts	Amount	No. of Accounts	Amount	No. of Accounts	Amount
A	B	C	D	E=A+C	F=B+D	
Up to Tk.5 thousand	---	---	---	---	---	---
Tk.5 thou. 1 to Tk.10 thou.	---	---	---	---	---	---
Tk.10 thou. 1 to Tk.25 thou.	---	---	---	---	---	---
Tk.25 thou. 1 to Tk.50 thou.	---	---	---	---	---	---
Tk.50 thou. 1 to Tk.1 lac	---	---	---	---	---	---
Tk.1 lac 1 to Tk.2 lac	---	---	---	---	---	---
Tk.2 lac 1 to Tk.3 lac	---	---	---	---	---	---
Tk.3 lac 1 to Tk.4 lac	---	---	---	---	---	---
Tk.4 lac 1 to Tk.5 lac	---	---	---	---	---	---
Tk.5 lac 1 to Tk.10 lac	---	---	---	---	---	---
Tk.10 lac 1 to Tk.25 lac	---	---	---	---	---	---
Tk.25 lac 1 to Tk.50 lac	---	---	---	---	---	---
Tk.50 lac 1 to Tk.75 lac	---	---	---	---	---	---
Tk.75 lac 1 to Tk.1 crore	---	---	---	---	---	---
Above Tk. 1 crore	---	---	---	---	---	---
Grand Total	---	---	---	---	---	---

Table-24

of Accounts and Sectors
Bank Limited

(Amount in Lac Taka)

Loans and advances as on 31-03-2026				As on 31-12-2025		Size of Accounts
Private Sector		Total		Total		
No. of Accounts	Amount	No. of Accounts	Amount	No. of Accounts	Amount	
G	H	I=E+G	J=F+H			
352	3	352	3	364	4	Up to Tk.5 thousand
232	17	232	17	247	18	Tk.5 thou. 1 to Tk.10 thou.
379	62	379	62	390	66	Tk.10 thou. 1 to Tk.25 thou.
793	275	793	275	781	272	Tk.25 thou. 1 to Tk.50 thou.
1360	1041	1360	1041	1413	1068	Tk.50 thou. 1 to Tk.1 lac
1772	2525	1772	2525	1715	2456	Tk.1 lac 1 to Tk.2 lac
898	2200	898	2200	905	2217	Tk.2 lac 1 to Tk.3 lac
483	1655	483	1655	464	1591	Tk.3 lac 1 to Tk.4 lac
249	1118	249	1118	270	1204	Tk.4 lac 1 to Tk.5 lac
372	2343	372	2343	331	2008	Tk.5 lac 1 to Tk.10 lac
90	1388	90	1388	91	1416	Tk.10 lac 1 to Tk.25 lac
58	2106	58	2106	56	2032	Tk.25 lac 1 to Tk.50 lac
57	3409	57	3409	61	3665	Tk.50 lac 1 to Tk.75 lac
31	2858	31	2858	30	2780	Tk.75 lac 1 to Tk.1 crore
59	6724	59	6724	59	6720	Above Tk. 1 crore
7185	27725	7185	27725	7177	27516	Grand Total

Table-25

**Disbursement, Outstanding, Recovery and Overdue (DORO) of Loans and Advances
Categorised by Economic Purposes
Non-Scheduled Banks
As on 31-03-2026**

(Amount in Lac Taka)					
Economic Purposes	Sanction Limit	Disbursement	Outstanding	Recovery	Overdue
1. Agriculture, Fishing & Forestry	495073	46596	419378	49410	67980
a) Agriculture	453320	43585	382902	45874	58739
b) Fishing	41753	3011	36475	3536	9241
c) Forestry and Logging	---	---	---	---	---
2. Industry	6041	120	5852	207	2282
a) Term Loan	6041	120	5852	207	2282
b) Working Capital Financing	---	---	---	---	---
c) Factoring	---	---	---	---	---
3. Trade & Commerce	165321	9554	129873	9958	35406
a) Wholesale Trading	---	---	---	---	---
b) Retail Trading	165321	9554	129873	9958	35406
c) Other Commercial lending	---	---	---	---	---
d) Margin loans/Share Trading	---	---	---	---	---
e) Lease Finance	---	---	---	---	---
4. Construction	11503	134	7709	83	87
a) Housing	11406	133	7628	81	35
b) Other than housing	97	1	81	2	53
5. Transport	---	---	---	---	---
a) Road Transport	---	---	---	---	---
b) Water Transport	---	---	---	---	---
c) Air Transport	---	---	---	---	---
6. Consumer Financing	119596	8688	97357	6621	4286
7. Other Institutional Loan	---	---	---	---	---
8. Miscellaneous	---	---	---	---	---
Grand Total	797534	65093	660169	66279	110040
Total of the previous quarter	824799	98428	654209	82943	100675

* Non-Scheduled Banks = 2 Non-Scheduled Banks

Table-26

Disbursement, Outstanding, Recovery and Overdue (DORO) of Loans and Advances
Categorised by Economic Purposes
Bangladesh Samabaya Bank Limited
As on 31-03-2026

(Amount in Lac Taka)

Economic Purposes	Sanction Limit	Disbursement	Outstanding	Recovery	Overdue
1. Agriculture, Fishing & Forestry	5757	0	6108	5	2455
a) Agriculture	5589	0	5872	4	2219
b) Fishing	168	0	236	1	236
c) Forestry and Logging	---	---	---	---	---
2. Industry	---	---	---	---	---
a) Term Loan	---	---	---	---	---
b) Working Capital Financing	---	---	---	---	---
c) Factoring	---	---	---	---	---
3. Trade & Commerce	12	0	4	0	4
a) Wholesale Trading	---	---	---	---	---
b) Retail Trading	12	0	4	0	4
c) Other Commercial lending	---	---	---	---	---
d) Margin loans/Share Trading	---	---	---	---	---
e) Lease Finance	---	---	---	---	---
4. Construction	11360	0	12354	32	1100
a) Housing	11360	0	12354	32	1100
b) Other than housing	---	---	---	---	---
5. Transport	2	0	0	0	0
a) Road Transport	---	---	---	---	---
b) Water Transport	2	0	0	0	0
c) Air Transport	---	---	---	---	---
6. Consumer Financing	11091	524	8955	165	2338
7. Other Institutional Loan	4826	0	282	0	42
8. Miscellaneous	17	0	21	0	21
Grand Total	33065	524	27725	202	5961
Total of the previous quarter	33254	483	27516	236	5815